Good Evening

If Sunday had been a few degrees colder the county might be covered with a white blanket now.

THE GETTYSBURG TIMES

Truth Our Guide—The Public Good Our Aim

Weather Forecast

Eastern Pennsylvania—Fair tonight and Tuesday; slightly warmer Tuesday afternoon.

November 7—Sun rises 6:32; sets 4:39.

ESTABLISHED 1902 | Leased Wire Member of The Associated Press | GETTYSBURG, PA., MONDAY EVENING, NOVEMBER 6, 1939 | Read by Nearly Everybody in Adams County | PRICE THREE CENTS

MRS. REED DIES; BENDERSVILLE RESIDENT 70 YRS.

Mrs. Zibiah (Wierman) Reed, 90, widow a William H. Reed, a Civil war veteran, died at her home in Bendersville Saturday afternoon at 1:50 o'clock from a complication of diseases.

She was the last surviving member of the family of the late Conrad and Sarah (Hummer) Wierman and was a life-long resident of Adams county. The deceased resided in Bendersville for the last 70 years.

Surviving are three sons, Harvey W., Santa Monica, California; Wilford E., Kane, Illinois, and Arch B., Bendersville; two daughters, Mrs. Gates Linah, Mt. Holly Springs, and Mrs. Otis Eddy, Middletown, Connecticut; a grandson, Fern Reed, Hartford, Connecticut; 10 additional grandchildren, and 15 great-grandchildren.

Funeral services from the late home Wednesday afternoon at 2 o'clock conducted by the Rev. Nelson Frank. Interment in the Bendersville cemetery.

Friends may call at the late home Tuesday evening from 7 to 9 o'clock.

George W. Miller

George W. Miller, 79, 401 Third street, Midway, who conducted a grocery store in Midway for the last forty years, died Saturday morning at 12:20 o'clock in the Hanover General hospital, where he had been a patient for the past week. Death was due to chronic nephritis with hypostatic pneumonia and cardiac failure as contributing causes.

Mr. Miller was a son of the late Thomas and Sarah Eyler Miller, and was born October 12, 1860. He was married twice. His first wife before marriage was Maude Sprenkle. His second wife, who was Nannie May Brown before marriage, preceded him in death several years ago. Surviving are fifteen sons and daughters, including Harry M. Miller, McSherrystown, and Mrs. J. D. Maust, Gettysburg; fourteen grandchildren; two great-grandchildren, and one brother, Charles E. Miller, Orangeburg, South Carolina.

Mr. Miller was a member of St. Paul's Lutheran church, McSherrystown, and was also affiliated with the Fraternal Order of Eagles in McSherrystown.

Funeral services were held this afternoon at 1:30 o'clock from the W. A. Feiser funeral home, Carlisle street, Hanover. Further services were held in St. Paul's Lutheran church, McSherrystown. The pastor, the Rev. E. Philip Senft, and the Rev. Harold J. Crouse, York, former pastor of that church, officiated. Burial was made in Mt. Olivet cemetery.

Legionnaires and Spanish War Vets Attend Service

About 60 members of the Gettysburg posts of the American Legion and the United Spanish War veterans and auxiliary members attended services Sunday evening at the Mt. Joy Lutheran church where the Rev. Paul B. Beard, pastor, delivered a sermon on the theme "Go Thy Way" in which he emphasized the subject of peace. John Harner, a student at the Gettysburg Lutheran Theological seminary, read the Scripture lesson.

There was special music by a male quartet from Taneytown and Miss Ethel Beard, daughter of the pastor, sang "God Bless America." A reading "The Fall of the Heroes" was given by Miss Ruth Schwartz.

The service concluded with the singing of the hymn "Onward Christian Soldiers," the benediction and taps.

To Show How to Correct Reading Difficulties

Public school teachers in Gettysburg and Adams county, especially those in the elementary grades, were urged today by County Superintendent Ira Y. Baker and Lloyd C. Keefauver, Gettysburg superintendent, to attend a demonstration of the use of special instruments in diagnosing and correcting reading difficulties among pupils. The demonstration will be conducted on Tuesday evening from 7 to 9:30 o'clock in the Gettysburg high school auditorium.

The American Optical company has arranged for this demonstration of the use of the opthalmograph and metronoscope for diagnosing pupils' difficulties in reading.

LARGE CROWD ATTENDS C. E. RALLY, SUNDAY

Despite rainy weather, a capacity crowd filled the Zion Lutheran church, Fairfield, on Sunday afternoon to attend the annual rally sponsored by the missionary department of the Adams County Christian Endeavor union.

The meeting was opened by a song service conducted by the Rev. Emmert Colestock, pastor of the host church, and followed by devotions by Mildred Coshun assisted by Myrtle Raffensperger. The devotional period featured a vocal solo by Robert Kerr, of Carlisle. The following county officers also participated in the service: Vivian Brumgard, John MacPhail, Jean Thomas, Charles Lott and Nellie Raffensperger.

Garnet Schwartz, the speaker for the afternoon, was introduced by Charles Gentzler, of Shippensburg. Mr. Schwartz, who has spent 11 years in China doing mission work, built his theme around the title "Life," wherein he compared the physical life with the spiritual life. "Many men have advanced theories regarding the origin and the maintance of life, but they all fall short at one point. How much simpler it would be to solve the problem with one word, God," said Mr. Schwartz.

The offertory was sung by Florence Waddles, of Fairfield. A male quartet from the Arendtsville Christian Endeavor society, composed of Robert Carey, Bruce Raffensperger, Samuel Raffensperger and Earl Stum, sang "Send the Light."

The Bendersville society won the award for the most complete attendance and received a missionary book.

The rally was closed with the benediction by the Rev. A. R. Longanecker, of Littlestown.

5 DISTRICTS TO GET TUITION

The state will pay a total of $806.42 to five school districts in the county for tuition of high school pupils for the year ending, July, 1939. Differences in classification of school districts account for these special payments.

Amounts for each district follow: Berwick township, $78.76; Hamiltonban township, $149.62; Mt. Joy township, $565.33; New Oxford borough, $10.04, and Tyrone township, $2.67.

FIRE IN CHIMNEY

The Gettysburg fire company was called out at about 5:30 o'clock Saturday evening to put out a chimney fire at the home of Roland Adams, a mile east of here along the Lincoln highway. Tanks of chemicals and a line from a booster tank were used to put out the blaze.

BISHOP PRESENT AS CORNERSTONE FOR H. S. IS LAID

A crowd estimated at nearly 500 persons stood in the rain Sunday afternoon at McSherrystown to watch the Most Rev. George L. Leech, bishop of the Harrisburg diocese of the Catholic church, preside over the laying of the cornerstone for the $200,000 Delone Catholic high school and then adjourned to the auditorium of the new grade school building for the remainder of the ceremonies.

Nearly a score of priests representing the nine parishes the new school will begin serving next September witnessed the exercises over which the Rev. Fr. Patrick F. McGee, rector at St. Mary's Catholic church, McSherrystown, presided as the master of ceremonies. There were addresses by Bishop Leech and the Rev. Fr. John F. O'Donnell, rector at Conewago chapel and dean of Adams county Catholics.

Because of the weather conditions only the brief ceremony surrounding the actual placing of the cornerstone was conducted at the building site. The addresses and songs by the high school choir were presented in the new grade school auditorium.

The new building is expected to be under roof by Christmas and is to be ready for use at the beginning of the school term next fall when about 400 Catholic boys and girls from nine parishes in this section, including St. Francis Xavier of Gettysburg, are expected to enroll.

Into the cornerstone were put coins, a newspaper account of the donation of the school by the Hanover attorney, a copy of the address by Bishop Leech delivered on Sunday, a copy of the first encyclical letter of Pope Pius XII and names and other information concerning prominent state and federal officials.

Democrats End Series of Rallies

The last political rally of the current campaign in Adams county was held at the court house here on Saturday evening by the democrats with an attendance of about 400 persons. It was the last of a series of rallies that party conducted during the last 10 days. County Chairman John P. Butt, Esq., presided at the meeting.

The principal guest speaker was J. Harold Flannery, a democratic nominee for judge of the state Superior court. Senator John S. Rice gave a 10-minute talk and all of the party's nominees for county offices were presented with the exception of Dr. Edgar A. Miller, Gettysburg, candidate for coroner, who was not present.

Col. Lampert to Talk At Hanover Meeting

Colonel Lester L. Lampert, commandant of the Gettysburg college Reserve Officers Training corps, will address the Hanover Rotary club this evening at an Armistice Day observance. The local Army officer will speak on the significance of Armistice Day and national defense.

Colonel Lampert has been in considerable demand during recent months as a speaker on national defense and he has appeared before numerous civic and fraternal organizations as well as at public meetings.

Tonight's meeting will be held in the Richard McAllister Hotel.

COMMITTEE FOR TEA IS LISTED

Preparations have been completed for the annual tea that the Gettysburg chapter of the Woman's League of Gettysburg college will hold Tuesday afternoon at 3 o'clock in the Women's division building.

The program will feature songs by Mrs. Miriam Saint-Warner, lyric soprano, and several piano solos by her accompanist, Miss Helen Christine Pilling. Both are residents of Carlisle.

Mrs. Gilbert Reen, chairman of the committee in charge of the tea, is being assisted by the following chapter members:

Mrs. Henry W. A. Hanson, Mrs. William C. Waltemyer, Mrs. Charles H. Huber, Mrs. Harold Beeson, Mrs. Robert Fortenbaugh, Mrs. Harry Bender, Mrs. Thomas L. Cline, Mrs. Roy M. Dunkelberger, Mrs. Mark Eckert, Mrs. F. K. Schwartz, Mrs. Charles R. Wolfe, Mrs. A. Harrison Barr, Mrs. J. I. Burgoon, Mrs. Henry W. Phelps, Mrs. John Rice, Miss Bess Cox, Mrs. M. T. Dill, Mrs. Arthur Rice, Mrs. Charles Smith, Mrs. W. D. Hartshorne, Mrs. W. W. Irvin, Mrs. C. Harold Johnson, and Mrs. Frank H. Kramer.

The public is invited to attend the tea. Tickets are fifty cents.

D. C. National Guard Head To Speak Here Thursday

Brigadier General Albert L. Cox, Washington, D. C., will deliver an address at a special program to be conducted Thursday afternoon at 2 o'clock in the Gettysburg high school auditorium under the direction of officers of the Albert J. Lentz post of the American Legion in observance of Armistice Day.

General Cox is commander of the 155th field artillery brigade, organized reserves, and the District of Columbia National Guards. His service record dates back to 1916 when he served as a captain with company B, third North Carolina infantry on the Mexican border. He was colonel and commanding officer of the 113th field artillery during the World war. He trained the regiment and commanded it overseas in St. Mihiel and Argonne forest offensive and Toule and Woevre defensive sectors.

He was awarded a distinguished service medal and was commissioned a brigadier general in the reserve in 1922. Formerly, he lived and practiced law in Rawleigh, North Carolina.

After his address at the high school on Thursday afternoon he will make a trip over the battlefield and dine that evening with a group of local Legionnaires.

He will be accompanied here by Major Edwin S. Bettleheim, Col. T. G. Nevitt, Col. Albert H. Dondero and Harry G. Kimball, Esq.

R. G. MATTHEWS EXPIRES AT 42

Russell George Matthews, 42, Gettysburg R. 5, near Bonneauville, died in the Warner hospital at 1:40 o'clock this morning from complications. He had been a patient at the hospital for five days.

The deceased was a son of David and Anna (Cromer) Matthews, of near Bonneauville. He was born in Hunterstown and later moved to near Bonneauville.

His wife, the former Miss Dorolby Ford, died 14 years ago.

Surviving are one son, Roy, Gettysburg; his parents, Mr. and Mrs. David Matthews, and these brothers and sisters: Mrs. Ella Blouse, Littlestown; Raymond, Miami, Florida; Joseph, York; Mrs. Clyde Recard, Littlestown; Lloyd, New Jersey; Mrs. Christine Plank, Gettysburg; John, Two Taverns, and James, Gettysburg.

Funeral services Wednesday afternoon at 2 o'clock from the J. W. Little and son funeral home in Littlestown, with the Rev. D. Perry Bucke, Gettysburg Methodist pastor, officiating. Interment in The Pines Lutheran cemetery, near New Chester.

Friends may call at the Little funeral home Tuesday evening between 7 and 9 o'clock.

LAST SURVIVOR OF FAMILY DIES

Mrs. Susan Rebecca (Hyle) Hinkle, 70, wife of John W. Hinkle, died this morning at 8:45 o'clock at her home at Mt. Tabor, Gardners R. 2 from a complication of diseases. She had been in ill health for some time.

The deceased was a daughter of the late Joseph and Catherine (Stoops) Hyle and was the last survivor of that family. She was a native of Cumberland county but had resided for most of her life in Adams and Franklin counties.

She was a member of the Mt Tabor United Brethren church.

Surviving are her husband and these children: Oscar, Aspers; Albert, Gardners R. 2; Harvey, York Springs R. D.; Elmer, Carlisle R. 6; Clyde, Gardners, R. 2; Mrs. Kelle Funus, Gardners; Mrs. George Eppleman, Aspers R. 2, and Mrs. Leslie Rowe, Carlisle. There are 29 grandchildren and 10 great-grandchildren also surviving.

Funeral services Thursday afternoon at the Routsong funeral home in Bendersville at 1:30 o'clock with further services in the Mt. Tabor church with the Rev. George Snyder, pastor, officiating. Interment at Mt. Tabor.

Friends may call at the Routsong funeral home Wednesday evening from 7 to 9 o'clock.

Hit-Run Driver Kills Doe Near Caledonia

A good-sized doe was the victim of a hit and run driver near Caledonia park, Sunday. While crossing the highway the animal was struck by a car which did not stop. Both of the animal's rear legs were broken. It was shot by a deputy game warden who was notified of the mishap.

The venison was turned over to the Adams county home by R. C. Anderson, Adams county game protector.

Election Returns To Be Received at 2 Places

General election results for Adams county will be gathered at two points here on Tuesday evening and early Wednesday morning.

County Chairman John P. Butt said democratic leaders will gather at the Hotel Eberhart where arrangements have been made to receive election returns. County Chairman John H. Basehore and other republicans will occupy the commissioners' office in the court house for the same purpose.

MISS BOWLING WEDS DALE KING

Dale Donald King, son of Mr. and Mrs. Clayton W. King, Fairfield road, and Miss Pauline Catherine Bowling, daughter of Mr. and Mrs. Albert Bowling, Gettysburg R. 3, were united in marriage by the Rev. Fr. Raphael Gross, assistant rector, in a ceremony performed at 7:30 o'clock this morning in St. Francis Xavier Catholic church before about 75 friends and relatives of the couple.

The attendants were Miss Elizabeth Bowling, 147 Carlisle street, and Lloyd Reed, Jr., East Water street, a sister and cousin, respectively, of the bride.

The couple left this afternoon on a wedding trip through Virginia. They expect to return Wednesday and will reside temporarily at the King home.

Mr. King, who attended Gettysburg high school, is employed as a driver by L. D. Shealer, local trucker. The bride was graduated from Gettysburg high school in June.

Messinger-Breighner

Miss Anna Mandilla Breighner, daughter of Mr. and Mrs. Harry C. Breighner, Littlestown, and John William Messinger, Hanover, were married Friday evening at 8 o'clock in the parsonage of Christ Evangelical and Reformed church, Littlestown.

The ring ceremony of the Reformed church was performed by the pastor, the Rev. Dr. H. H. Hartman.

They were unattended.

They will reside at 315 Carlisle street, Hanover.

OPENS GIFT SHOP

Samuel J. Leicey, a native of Lancaster county, has opened the Out-West Gift shop in the Hotel Eberhart building, Chambersburg street. The proprietor of the new shop resided in the mid-west before coming to Gettysburg.

SCHOOL FUND IS DIVIDED

Seventeen Adams county school districts will receive a total of $14,159.06 from the state in appropriation for transportation costs during the school year which ended July 1, 1939.

Franklin township leads the list with $4,000 and Hamiltonban township is second high with $2,052.

A tabulation of the transportation allotments follows:

Butler	$1,269.00
Conewago	183.20
Conewago Independent	405.00
Cumberland	351.00
Franklin	4,000.00
Freedom	72.00
Hamilton	58.80
Hamiltonban	2,052.00
Highland	427.20
Huntington	669.00
Latimore	450.00
Liberty	360.00
Menallen	1,624.38
Mt. Pleasant	605.76
Oxford	496.00
Tyrone	774.60
Union	381.12
Total	14,159.06

STOCK REPORT

New York, Nov. 6 (AP).—Stocks generally took a short step backward in today's market, and even the recently buoyant aircrafts settled down. Off fractions to a point at a quiet opening were United States Steel, Chrysler, Bendix, United Aircraft, Curtis-Wright "A," Montgomery Ward, Sears Roebuck, DuPont, International Mercantile Marine, General Motors and Kennecott.

SPORTSMEN TO MEET

The regular November meeting of the Adams County Fish and Game association will be held Friday evening at 7:30 o'clock in Mrs. Smith's restaurant. President John Fidler, Biglerville, will preside.

44 ADMITTED TO MEMBERSHIP IN GIRL RESERVES

Forty-four local girls were received formally as members of Gettysburg Girl Reserve clubs and as junior members of the Young Women's Christian Association at the annual fall recognition service which was held Sunday afternoon at 4 o'clock in the Presbyterian church. About 75 girls participated in the ceremony which was witnessed by nearly 100 friends and relatives of the girls.

"Fellowship" was the theme of the service and the subject of a talk given by Miss Grace McGregor, general secretary of the Gettysburg Y. W. C. A., after the new members had been welcomed by Mrs. Lloyd C. Keefauver, chairman of the membership committee of the board of directors of the "Y."

Music on Program

The service opened with the processional "Father of Lights" after which the call to worship was given by Emily Gotwald. Following the singing of the hymn "Where Cross the Crowded Ways of Life" by the audience and the club members, Ida Mae Alexander and Jeanne Spangler spoke. Janice Sachs presented "Watchman, Tell Us of the Night" as a vocal solo and Anna Louise Jennings continued the development of the service theme before members of the clubs were called upon to rededicate themselves to the purpose of the Girl Reserve organization.

Emily Gotwald then invited the new members to come forward wearing their blue triangle ties, symbolic of the Girl Reserve purpose and recite the Girl Reserve code. After the dedication of the new members, the formal welcome to "Y" junior membership was extended by Mrs. Keefauver and a prayer was offered by Miss Gotwald.

Members of the seventh grade Forget-me-not club, who formed the choir for the service, sang "This Is My Father's World" before Miss McGregor's talk. Mary Louise Spangler presented violin solos at intervals during the service. In conclusion the girls and the audience sang "In Christ There Is No East or West" and then the girls, dressed all in white, wearing the blue neckerchiefs and carrying lighted candles, sang "Follow the Gleam" as the recessional march.

List of New Members

Advisers of most of the G. R. clubs participated in the ceremony. Mrs. Gilbert Reen, church organist, was at the organ.

These girls were recognized as new members of the following clubs:

Eighth grade: Katharine Rebert, Shirley Larkin, Anna Harbaugh, Louise Duncan, Coetta Bream, Marian Small, Ardelia Rager, Violet Kidwell, Peggy Rable, Betty Jean Little, Mary Jane Corbett, Lois McLaughlin, Mildred Miller, Ida Mae Moore, June Myers, Helen Lock, Charlotte Winebrenner, Gladys Smith, Marian Reigle, Betty Britcher, Edith Carbaugh, Barbara Henderson, Jane Strickhouser, Elyse and Eloise McCleaf, Eloise Dillman, Anna Bollinger, Anna Utz, Barbara Cline, Ruth Warman, Treva Munshour, Dolores Sherman, Esther Rickrode, Doris Berkhelmer, Virginia Kendlehart, Jean Bucher, Betty Ullman, Dorothea Spence and Dorothy Sanders.

Freshman — Margaret Heyser, Madeline Null, Lois Hanawalt and Irma Herr.

Sophomore—Justine Charles.

2 INJURED AS CAR HITS TREE

The front of a coupe operated by Henry J. Lemmerman, 34, University Park, Maryland, was badly damaged and the driver and one passenger suffered cuts and bruises when the car failed to make a left turn on the Pine Grove road a short distance north of the Caledonia intersection and struck a fence and a tree. The crash occurred about 5:15 o'clock Sunday afternoon. It was raining at the time.

The driver received a cut on the left knee that required six stitches and also had lacerations of the left ear, upper left arm and right hand. His companion, Alice V. Turner, 21, Washington, D. C., received a cut on the left cheek and bruises. Both were treated by Dr. J. W. Sowers, Fayetteville.

The car which came to rest against a tree measuring three feet in diameter had to be towed from the scene.

Officer William J. Banzhaf, of the Gettysburg detail of the state motor police, conducted an investigation of the mishap.

BIRTH ANNOUNCEMENT

Mr. and Mrs. Mark Eckert, center square, announce the birth of a daughter at the Warner hospital Saturday. This is their first child. She has been named Anne Heath.

Dentler Tree-Ripened Oranges, 30c bag. McElroy's.

Miss Storrick Engaged to Wed Rev. R. E. Horne

Mr. and Mrs. Norman W. Storrick, 59 West Lincoln avenue, announced today the engagement of their daughter, Miss Mary Virginia Storrick, to the Rev. Robert E. Horne, a son of Dr. and Mrs. J. Earl Horne, Philadelphia. The wedding will take place next June.

The Rev. Mr. Horne is a member of the senior class at the Lutheran Theological seminary here and is a graduate of Gettysburg college.

Miss Storrick graduated from Gettysburg college last June and is now a teacher in the Arendtsville vocational high school.

WIFE OF ASPERS MANUFACTURER DIES IN YORK

Mrs. Grace L. (Wierman) Gulden, 60, wife of Harry C. Gulden, Aspers manufacturer, died this morning at 4:15 o'clock at the West Side sanitarium, York, where she had been a patient for the last week. She had been ill four months with a complication of diseases.

She was a native of Menallen township and was a daughter of the late Ahijah and Annie (Blocher) Wierman.

She was a member of Christ Lutheran church at Aspers.

Surviving are her husband; two sons, Howard L. Gulden, Camp Hill, and William Earl Gulden, Chambersburg, and five grandchildren. Four brothers, Clayton Wierman, Bendersville; Bert Wierman, Lemoyne; Howard Wierman, York county, and Orie Wierman, Peach Glen, also survive.

Funeral services Wednesday morning at 10:30 o'clock at Christ Lutheran church, Aspers, with the pastor, the Rev. Dr. O. D. Coble, officiating. Interment in the Bendersville cemetery.

Friends may call at the Routsong funeral home in Bendersville Tuesday evening from 7 to 9 o'clock.

STUDENT HERE FRACTURES LEG

George Hanawalt, a student at Gettysburg college, fractured his left leg at the Phi Kappa Psi fraternity house Saturday. He received treatment at the Warner hospital Saturday evening after which he was discharged. He is a son of W. C. Hanawalt, Gettysburg R. 3.

Nancy Lighter, six-year-old daughter of Mr. and Mrs. Richard C. Lighter, Gettysburg R. D., was treated Sunday for a laceration to her head. She was injured when she struck her head against a table while playing.

Mildred Ingram, Littlestown R. D., was operated upon this morning for the removal of her appendix.

Mrs. Mark Eckert, center square; Mrs. Joseph Eyler, Emmitsburg, and Harry Wolfe, Bendersville, were admitted as patients over the week-end. Those discharged were Mrs. E. B. Romig, Biglerville R. D.; Mrs. Harold S. Roberts and infant daughter, Geraldine Jane, Littlestown, and Mrs. Ralph Shryock and infant son, Ralph Edward, Steinwehr avenue.

Grandson of Local Woman Dies of Injury

Donald Myers, five-year-old son of Mr. and Mrs. Robert J. Myers, East Walnut street, Hanover, died Sunday morning at the West Side sanitarium, York. Death was due to an injured vertebrae received while at play several months ago.

Besides his parents and four brothers and sisters he is survived by his paternal grandmother, Mrs. Lucy Myers, 258 East Middle street.

Funeral services will be held on Wednesday morning. Burial will be made in Hanover.

MINISTERIUM TO AID IN FIGHT ON MARIHUANA

The Adams County Ministerium appointed a committee to co-operate with the Adams County branch of the W.C.T.U. in arranging a series of lectures in the high schools of the county on marihuana and heard reports of progress by the committee planning the county-wide religious survey at the regular November meeting this morning at the Lutheran Theological seminary here.

The Rev. Lester M. Utz, York Springs Lutheran pastor, presided over the meeting which was opened by devotions led by the Rev. H. E. Millard, York Springs Methodist pastor.

The Rev. Henry W. Sternat, Biglerville Lutheran pastor and chairman of the religious survey committee, made a report on recommended methods and procedure to be followed in the survey.

To Address Students

Miss Edna Albert, Gardners, county president of the W.C.T.U., addressed the ministers and revealed that she is arranging to have Captain Schmucker, of the state motor police at Lycoming, come here to speak in each county high school and at a general meeting on the evils of marihuana. The series of talks will be given sometime next month.

In response to her request for support from the ministerium, President Utz appointed this committee to co-operate with the W.C.T.U. in the matter: The Rev. Mr. Sternat, the Rev. John R. Strevig, Abbottstown; the Rev. Mr. Millard, the Rev. Seth C. Morrow, Gettysburg; the Rev. George E. Sheffer, New Oxford, and the Rev. Theodore Schneider, Littlestown.

Describes European Conditions

The speaker at this morning's meeting was the Rev. George E. Sheely, New Oxford, who talked of "European Problems as I Understand Them." He told of experiences he and Mrs. Sheely encountered during a summer visit in Europe this year. He was in London during an air raid blackout and heard the first air raid alarm sounded there on September 3. The Sheelys returned to this country aboard the Acquitania which zigzagged across the Atlantic dodging submarines.

The ministers voted to meet at 10 o'clock on Monday, December 4, for the next monthly session and adjourn in time for the 11 o'clock lecture at the seminary of Doctor Gluck on archaeology and the Bible.

Coal Trucker Fined; Had No Weight Slip

Richard W. Rubendall, Shamokin, was arrested this morning by John E. Millhimes, county sealer of weights and measures, and Borough Officer Glenn Guise on a charge of hauling coal without a weight slip and was fined $20 and costs by Justice of the Peace John H. Basehore. He was committed to jail in default of the fine while a companion sought buyers for their cargo in an effort to raise funds for the release of the driver.

ESTATE BOND FILED

The administration bond in the estate of the late Robert J. Smith, Gettysburg, has been filed at the court house by his widow, Ada J. Smith, South Washington street, the administratrix.

RECRUITING TIME

A recruiting sergeant will be at the Gettysburg post office to interview and accept qualified applicants for enlistment in the United States Army every Tuesday at 1 p. m.

SEEK MARRIAGE LICENSE

A marriage license application has been filed in York by Charles Monroe Wilt, East Berlin R. 3, and Sadie Marie Linebaugh, East Berlin R. 2.

The Gettysburg Mothers' club will meet at the home of Mrs. Wilbur Plank, 123 Springs avenue on Wednesday afternoon with Mrs. J. D. Lippy, Jr., and Mrs. C. T. Zeigler as associate hostesses.

Boy, 7, Found After Wandering Six Days in Wild Arizona Area

Winslow, Ariz., Nov. 6 (AP) — Fellow grade school pupils spoke in awe of the exploits of Bruce Crozier, 7, who survived almost a week of hunger and exposure in one of Arizona's wildest areas. But forest service officials raised the question of repayment of approximately $4,000 spend in feeding and equipping 800 searchers.

Bruce, recuperating in a Holbrook hospital, just wise-cracked with nurses. His ordeal ended late Saturday as he walked into a deer hunting camp in Wildcat canyon, 60 miles south of here.

Dr. R. L. Davis, marveling at Bruce's hardy constitution, reported that after a day of rest he was "about as good as new."

Supervisor Fred Merkle, of Sitgreaves National forest, and other forest officials began to worry about collecting $4,000 advanced for food and equipment during the search.

Public subscription campaigns started simultaneously in Winslow and Holbrook will defray part of the every time expense. Gov. Bob Jones said the state would provide some assistance through his contingency fund.

Bruce, was sitting on the running board of a car when Lee Brewer, of Pinedale, and Walter Marty, of Navajo, returned from hunting deer.

He asked for a drink of water.

"Are you lost?" they asked.

"Well, I wouldn't want to be lost any worse," he grinned through a mouth which had become dirt encircled from drinking from muddy water holes. "I was far enough in the woods this time."

Brewer and Marty then recognized their visitor and drove him to the little town of Heber about 15 miles away. They telephoned his mother, Mrs. R. E. Crozier in Winslow.

Throughout questioning by gleeful searchers, he stuck to his story that he had not eaten in the more than six days he was lost.

Asked if he had nibbled at acorns, he remarked:

"The squirrels beat me to them every time."

Soviet Premier Assails U. S. For Repealing Arms Embargo

Moscow, Nov. 6 (AP)—Premier-Foreign Commissar Vyacheslaff Molotoff today assailed the United States for repealing the arms embargo, asserting it was "only a mask to cover their struggle for profit."

In a speech opening a three-day celebration of the Bolshevik revolution's 22nd anniversary, Molotoff also attacked Britain and France, accusing them of wishing to prolong their war against Germany.

Joseph Stalin, War Commissar Marshal Klementi Voroshiloff and other leaders were among those in Bolshoy opera house who applauded his words which included a sweeping attack on capitalism.

The premier spoke shortly after publication of a communist international manifesto calling on workers of Britain and France to "go against those who favor continuation of imperialistic war."

Molotoff, asserting that half the world is at war because of a conflict in Europe, declared the capitalist system was sure to fall now.

He said the workers and peasants no longer would put up with capitalists, especially those who want to fight under the pretext of "defense of democracy."

The Soviet Union wants peace, he said.

NEWSPAPERARCHIVE®
NEWSPAPERARCHIVE®

Good Evening

If Sunday had been a few degrees colder the county might be covered with a white blanket now.

THE GETTYSBURG TIMES

Truth Our Guide—The Public Good Our Aim

Weather Forecast

Eastern Pennsylvania—Fair tonight and Tuesday; slightly warmer Tuesday afternoon.

November 7—Sun rises 6:32; sets 4:39.

ESTABLISHED 1902 | Leased Wire Member of The Associated Press | GETTYSBURG, PA., MONDAY EVENING, NOVEMBER 6, 1939 | Read by Nearly Everybody in Adams County | PRICE THREE CENTS

MRS. REED DIES; BENDERSVILLE RESIDENT 70 YRS.

Mrs. Zibiah (Wierman) Reed, 90, widow a William H. Reed, a Civil war veteran, died at her home in Bendersville Saturday afternoon at 1:50 o'clock from a complication of diseases.

She was the last surviving member of the family of the late Conrad and Sarah (Hummer) Wierman and was a life-long resident of Adams county. The deceased resided in Bendersville for the last 70 years.

Surviving are three sons, Harvey W., Santa Monica, California; Wilford E., Kane, Illinois, and Arch B., Bendersville; two daughters, Mrs. Gates Linah, Mt. Holly Springs, and Mrs. Otis Eddy, Middletown, Connecticut; a grandson, Fern Reed, Hartford, Connecticut; 10 additional grandchildren, and 15 great-grandchildren.

Funeral services from the late home Wednesday afternoon at 2 o'clock conducted by the Rev. Nelson Frank. Interment in the Bendersville cemetery.

Friends may call at the late home Tuesday evening from 7 to 9 o'clock.

George W. Miller

George W. Miller, 79, 401 Third street, Midway, who conducted a grocery store in Midway for the last forty years, died Saturday morning at 12:20 o'clock in the Hanover General hospital, where he had been a patient for the past week. Death was due to chronic nephritis with hypostatic pneumonia and cardiac failure as contributing causes.

Mr. Miller was a son of the late Thomas and Sarah Eyler Miller, and was born October 12, 1860. He was married twice. His first wife before marriage was Maude Sprenkle. His second wife, who was Nannie May Brown before marriage, preceded him in death several years ago. Surviving are fifteen sons and daughters, including Harry M. Miller, McSherrystown, and Mrs. J. D. Maust, Gettysburg; fourteen grandchildren; two great-grandchildren, and one brother, Charles E. Miller, Orangeburg, South Carolina.

Mr. Miller was a member of St. Paul's Lutheran church, McSherrystown, and was also affiliated with the Fraternal Order of Eagles in McSherrystown.

Funeral services were held this afternoon at 1:30 o'clock from the W. A. Feiser funeral home, Carlisle street, Hanover. Further services were held in St. Paul's Lutheran church, McSherrystown. The pastor, the Rev. E. Philip Senft, and the Rev. Harold J. Crouse, York, former pastor of that church, officiated. Burial was made in Mt. Olivet cemetery.

Legionnaires and Spanish War Vets Attend Service

About 60 members of the Gettysburg posts of the American Legion and the United Spanish War veterans and auxiliary members attended services Sunday evening at the Mt. Joy Lutheran church where the Rev. Paul B. Beard, pastor, delivered a sermon on the theme "Go Thy Way" in which he emphasized the subject of peace. John Harner, a student at the Gettysburg Lutheran Theological seminary, read the Scripture lesson.

There was special music by a male quartet from Taneytown and Miss Ethel Beard, daughter of the pastor, sang "God Bless America." A reading "The Fall of the Heroes" was given by Miss Ruth Schwartz.

The service concluded with the singing of the hymn "Onward Christian Soldiers," the benediction and taps.

To Show How to Correct Reading Difficulties

Public school teachers in Gettysburg and Adams county, especially those in the elementary grades, were urged today by County Superintendent Ira Y. Baker and Lloyd C. Keefauver, Gettysburg superintendent, to attend a demonstration of the use of special instruments in diagnosing and correcting reading difficulties among pupils. The demonstration will be conducted on Tuesday evening from 7 to 9:30 o'clock in the Gettysburg high school auditorium.

The American Optical company has arranged for this demonstration of the use of the opthalmograph and metronoscope for diagnosing pupils' difficulties in reading.

LARGE CROWD ATTENDS C. E. RALLY, SUNDAY

Despite rainy weather, a capacity crowd filled the Zion Lutheran church, Fairfield, on Sunday afternoon to attend the annual rally sponsored by the missionary department of the Adams County Christian Endeavor union.

The meeting was opened by a song service conducted by the Rev. Emmert Colestock, pastor of the host church, and followed by devotions by Mildred Coshun assisted by Myrtle Raffensperger. The devotional period featured a vocal solo by Robert Kerr, of Carlisle. The following county officers also participated in the service: Vivian Brumgard, John MacPhail, Jean Thomas, Charles Lott and Nettie Raffensperger.

Garnet Schwartz, the speaker for the afternoon, was introduced by Charles Gentzler, of Shippensburg. Mr. Schwartz, who has spent 11 years in China doing mission work, built his theme around the title "Life," wherein he compared the physical life with the spiritual life. "Many men have advanced theories regarding the origin and the maintance of life, but they all fall short at one point. How much simpler it would be to solve the problem with one word, God," said Mr. Schwartz.

The offertory was sung by Florence Waddles, of Fairfield. A male quartet from the Arendtsville Christian Endeavor society, composed of Robert Carey, Bruce Raffensperger, Samuel Raffensperger and Earl Stum, sang "Send the Light."

The Bendersville society won the award for the most complete attendance and received a missionary book.

The rally was closed with the benediction by the Rev. A. R. Longanecker, of Littlestown.

5 DISTRICTS TO GET TUITION

The state will pay a total of $806.42 to five school districts in the county for tuition of high school pupils for the year ending, July, 1939. Differences in classification of school districts account for these special payments.

Amounts for each district follow: Berwick township, $78.76; Hamiltonban township, $149.62; Mt. Joy township, $565.33; New Oxford borough, $10.04, and Tyrone township, $2.67.

FIRE IN CHIMNEY

The Gettysburg fire company was called out at about 5:30 o'clock Saturday evening to put out a chimney fire at the home of Roland Adams, a mile east of here along the Lincoln highway. Tanks of chemicals and a line from a booster tank were used to put out the blaze.

BISHOP PRESENT AS CORNERSTONE FOR H. S. IS LAID

A crowd estimated at nearly 500 persons stood in the rain Sunday afternoon at McSherrystown to watch the Most Rev. George L. Leech, bishop of the Harrisburg diocese of the Catholic church, preside over the laying of the cornerstone for the $200,000 Delone Catholic high school and then adjourned to the auditorium of the new grade school building for the remainder of the ceremonies.

Nearly a score of priests representing the nine parishes the new school will begin serving next September witnessed the exercises over which the Rev. Fr. Patrick F. McGee, rector at St. Mary's Catholic church, McSherrystown, presided as the master of ceremonies. There were addresses by Bishop Leech and the Rev. Fr. John F. O'Donnell, rector at Conewago chapel and dean of Adams county Catholics.

Because of the weather conditions only the brief ceremony surrounding the actual placing of the cornerstone was conducted at the building site. The addresses and songs by the high school choir were presented in the new grade school auditorium.

The new building is expected to be under roof by Christmas and is to be ready for use at the beginning of the school term next fall when about 400 Catholic boys and girls from nine parishes in this section, including St. Francis Xavier of Gettysburg, are expected to enroll.

Into the cornerstone were put coins, a newspaper account of the donation of the school by the Hanover attorney, a copy of the address by Bishop Leech delivered on Sunday, a copy of the first encyclical letter of Pope Pius XII and names and other information concerning prominent state and federal officials.

Democrats End Series of Rallies

The last political rally of the current campaign in Adams county was held at the court house here on Saturday evening by the democrats with an attendance of about 400 persons. It was the last of a series of rallies that party conducted during the last 10 days. County Chairman John P. Butt, Esq., presided at the meeting.

The principal guest speaker was J. Harold Flannery, a democratic nominee for judge of the state Superior court. Senator John S. Rice gave a 10-minute talk and all of the party's nominees for county offices were presented with the exception of Dr. Edgar A. Miller, Gettysburg, candidate for coroner, who was not present.

Col. Lampert to Talk At Hanover Meeting

Colonel Lester L. Lampert, commandant of the Gettysburg college Reserve Officers Training corps, will address the Hanover Rotary club this evening at an Armistice Day observance. The local Army officer will speak on the significance of Armistice Day and national defense.

Colonel Lampert has been in considerable demand during recent months as a speaker on national defense and he has appeared before numerous civic and fraternal organizations as well as at public meetings.

Tonight's meeting will be held in the Richard McAllister Hotel.

COMMITTEE FOR TEA IS LISTED

Preparations have been completed for the annual tea that the Gettysburg chapter of the Woman's League of Gettysburg college will hold Tuesday afternoon at 3 o'clock in the Women's division building.

The program will feature songs by Mrs. Miriam Saint-Warner, lyric soprano, and several piano solos by her accompanist, Miss Helen Christine Pilling. Both are residents of Carlisle.

Mrs. Gilbert Reen, chairman of the committee in charge of the tea, is being assisted by the following chapter members:

Mrs. Henry W. A. Hanson, Mrs. William C. Waltemyer, Mrs. Charles H. Huber, Mrs. Harold Beeson, Mrs. Robert Fortenbaugh, Mrs. Harry Bender, Mrs. Thomas L. Cline, Mrs. Roy M. Dunkelberger, Mrs. Mark Eckert, Mrs. F. K. Schwartz, Mrs. Charles R. Wolfe, Mrs. A. Harrison Barr, Mrs. J. I. Burgoon, Mrs. Henry W. Phelps, Mrs. John Rice, Miss Bess Cox, Mrs. M. T. Dill, Mrs. Arthur Rice, Mrs. Charles Smith, Mrs. W. D. Hartshorne, Mrs. W. W. Irvin, Mrs. C. Harold Johnson, and Mrs. Frank H. Kramer.

The public is invited to attend the tea. Tickets are fifty cents.

D. C. National Guard Head To Speak Here Thursday

Brigadier General Albert L. Cox, Washington, D. C., will deliver an address at a special program to be conducted Thursday afternoon at 2 o'clock in the Gettysburg high school auditorium under the direction of officers of the Albert J. Lentz post of the American Legion in observance of Armistice Day.

General Cox is commander of the 155th field artillery brigade, organized reserves, and the District of Columbia National Guards. His service record dates back to 1916 when he served as a captain with company B, third North Carolina infantry on the Mexican border. He was colonel and commanding officer of the 113th field artillery during the World war. He trained the regiment and commanded it overseas in St. Mihiel and Argonne forest offensive and Toule and Woevre defensive sectors.

He was awarded a distinguished service medal and was commissioned a brigadier general in the reserve in 1922. Formerly, he lived and practiced law in Rawleigh, North Carolina.

After his address at the high school on Thursday afternoon he will make a trip over the battlefield and dine that evening with a group of local Legionnaires.

He will be accompanied here by Major Edwin S. Bettleheim, Col. T. G. Nevitt, Col. Albert H. Dondero and Harry G. Kimball, Esq.

R. G. MATTHEWS EXPIRES AT 42

Russell George Matthews, 42, Gettysburg R. 5, near Bonneauville, died in the Warner hospital at 1:40 o'clock this morning from complications. He had been a patient at the hospital for five days.

The deceased was a son of David and Anna (Cromer) Matthews, of near Bonneauville. He was born in Hunterstown and later moved to near Bonneauville.

His wife, the former Miss Dorothy Ford, died 14 years ago.

Surviving are one son, Roy, Gettysburg; his parents, Mr. and Mrs. David Matthews, and these brothers and sisters: Mrs. Ella Blouse, Littlestown; Raymond, Miami, Florida; Joseph, York; Mrs. Clyde Recard, Littlestown; Lloyd, New Jersey; Mrs. Christine Plank, Gettysburg; John, Two Taverns, and James, Gettysburg.

Funeral services Wednesday afternoon at 2 o'clock from the J. W. Little and son funeral home in Littlestown, with the Rev. D. Perry Bucke, Gettysburg Methodist pastor, officiating. Interment in The Pines Lutheran cemetery, near New Chester.

Friends may call at the Little funeral home Tuesday evening between 7 and 9 o'clock.

LAST SURVIVOR OF FAMILY DIES

Mrs. Susan Rebecca (Hyle) Hinkle, 70, wife of John W. Hinkle, died this morning at 8:45 o'clock at her home at Mt. Tabor, Gardners R. 2 from a complication of diseases. She had been in ill health for some time.

The deceased was a daughter of the late Joseph and Catherine (Stoops) Hyle and was the last survivor of that family. She was a native of Cumberland county but had resided for most of her life in Adams and Franklin counties.

She was a member of the Mt Tabor United Brethren church.

Surviving are her husband and these children: Oscar, Aspers; Albert, Gardners R. 2; Harvey, York Springs R. D.; Elmer, Carlisle R. 6; Clyde, Gardners, R. 2; Mrs. Kelle Fanus, Gardners; Mrs. George Eppleman, Aspers R. 2, and Mrs. Leste Rowe, Carlise. There are 29 grandchildren and 10 great-grandchildren also surviving.

Funeral services Thursday afternoon at the Routsong funeral home in Bendersville at 1:30 o'clock with further services in the Mt. Tabor church with the Rev. George Snyder, pastor, officiating. Interment at Mt. Tabor.

Friends may call at the Routsong funeral home Wednesday evening from 7 to 9 o'clock.

Hit-Run Driver Kills Doe Near Caledonia

A good-sized doe was the victim of a hit and run driver near Caledonia park, Sunday. While crossing the highway the animal was struck by a car which did not stop. Both of the animal's rear legs were broken. It was shot by a deputy game warden who was notified of the mishap.

The venison was turned over to the Adams county home by R. C. Anderson, Adams county game protector.

Election Returns To Be Received at 2 Places

General election results for Adams county will be gathered at two points here on Tuesday evening and early Wednesday morning.

County Chairman John P. Butt said democratic leaders will gather at the Hotel Eberhart where arrangements have been made to receive election returns. County Chairman John H. Basehore and other republicans will occupy the commissioners' office in the court house for the same purpose.

MISS BOWLING WEDS DALE KING

Dale Donald King, son of Mr. and Mrs. Clayton W. King, Fairfield road, and Miss Pauline Catherine Bowling, daughter of Mr. and Mrs. Albert Bowling, Gettysburg R. 3, were united in marriage by the Rev. Fr. Raphael Gross, assistant rector, in a ceremony performed at 7:30 o'clock this morning in St. Francis Xavier Catholic church before about 75 friends and relatives of the couple.

The attendants were Miss Elizabeth Bowling, 147 Carlisle street, and Lloyd Reed, Jr., East Water street, a sister and cousin, respectively, of the bride.

The couple left this afternoon on a wedding trip through Virginia. They expect to return Wednesday and will reside temporarily at the King home.

Mr. King, who attended Gettysburg high school, is employed as a driver by L. D. Shealer, local trucker. The bride was graduated from Gettysburg high school in June.

Messinger-Breighner

Miss Anna Mandilla Breighner, daughter of Mr. and Mrs. Harry C. Breighner, Littlestown, and John William Messinger, Hanover, were married Friday evening at 8 o'clock in the parsonage of Christ Evangelical and Reformed church, Littlestown.

The ring ceremony of the Reformed church was performed by the pastor, the Rev. Dr. H. H. Hartman.

They were unattended.

They will reside at 315 Carlisle street, Hanover.

OPENS GIFT SHOP

Samuel J. Leicey, a native of Lancaster county, has opened the Out-West Gift shop in the Hotel Eberhart building, Chambersburg street. The proprietor of the new shop resided in the mid-west before coming to Gettysburg.

SCHOOL FUND IS DIVIDED

Seventeen Adams county school districts will receive a total of $14,159.06 from the state in appropriation for transportation costs during the school year which ended July 1, 1939.

Franklin township leads the list with $4,000 and Hamiltonban township is second high with $2,052.

A tabulation of the transportation allotments follows:

Butler	$1,269.00
Conewago	163.20
Conewago Independent	405.00
Cumberland	351.00
Franklin	4,000.00
Freedom	72.00
Hamilton	58.80
Hamiltonban	2,052.00
Highland	427.20
Huntington	669.00
Latimore	450.00
Liberty	360.00
Menallen	1,624.38
Mt. Pleasant	605.76
Oxford	496.00
Tyrone	774.60
Union	381.12
Total	14,159.06

STOCK REPORT

New York, Nov. 6 (AP).—Stocks generally took a short step backward in today's market, and even the recently buoyant aircrafts settled down. Off fractions to a point at a quiet opening were United States Steel, Chrysler, Bendix, United Aircraft, Curtis-Wright "A," Montgomery Ward, Sears Roebuck, DuPont, International Mercantile Marine, General Motors and Kennecott.

SPORTSMEN TO MEET

The regular November meeting of the Adams County Fish and Game association will be held Friday evening at 7:30 o'clock in Mrs. Smith's restaurant. President John Fidler, Biglerville, will preside.

44 ADMITTED TO MEMBERSHIP IN GIRL RESERVES

Forty-four local girls were received formally as members of Gettysburg Girl Reserve clubs and as junior members of the Young Women's Christian Association at the annual fall recognition service which was held Sunday afternoon at 4 o'clock in the Presbyterian church. About 75 girls participated in the ceremony which was witnessed by nearly 100 friends and relatives of the girls.

"Fellowship" was the theme of the service and the subject of a talk given by Miss Grace McGregor, general secretary of the Gettysburg Y. W. C. A., after the new members had been welcomed by Mrs. Lloyd C. Keefauver, chairman of the membership committee of the board of directors of the "Y."

Music on Program

The service opened with the processional "Father of Lights" after which the call to worship was given by Emily Gotwald. Following the singing of the hymn "Where Cross the Crowded Ways of Life" by the audience and the club members, Ida Mae Alexander and Jeanne Spangler spoke. Janice Sachs presented "Watchman, Tell Us of the Night" as a vocal solo and Anna Louise Jennings continued the development of the service theme before members of the clubs were called upon to rededicate themselves to the purpose of the Girl Reserve organization.

Emily Gotwald then invited the new members to come forward wearing their blue triangle ties, symbolic of the Girl Reserve purpose and recite the Girl Reserve code. After the dedication of the new members, the formal welcome to "Y" junior membership was extended by Mrs. Keefauver and a prayer was offered by Miss Gotwald.

Members of the seventh grade Forget-me-not club, who formed the choir for the service, sang "This Is My Father's World" before Miss McGregor's talk. Mary Louise Spangler presented violin solos at intervals during the service. In conclusion the girls and the audience sang "In Christ There Is No East or West" and then the girls, dressed all in white, wearing the blue neckerchiefs and carrying lighted candles, sang "Follow the Gleam" as the recessional march.

List of New Members

Advisers of most of the G. R. clubs participated in the ceremony. Mrs. Gilbert Reen, church organist, was at the organ.

These girls were recognized as new members of the following clubs:

Eighth grade: Katharine Rebert, Shirley Larkin, Anna Harbaugh, Louise Duncan, Coetta Bream, Marian Small, Ardella Rager, Violet Kidwell, Peggy Rable, Betty Jean Little, Mary Jane Corbett, Lois McLaughlin, Mildred Miller, Ida Mae Moore, June Myers, Helen Lock, Charlotte Winebrenner, Gladys Smith, Marian Reigle, Betty Britcher, Edith Carbaugh, Barbara Henderson, Jane Strickhouser, Elyse and Eloise McCleaf, Eloise Dillman, Anna Bollinger, Anna Utz, Barbara Cline, Ruth Warman, Treva Munshour, Dolores Sherman, Esther Rickrode, Doris Berkheimer, Virginia Kendlehart, Jean Bucher, Betty Ullman, Dorothea Spence and Dorothy Sanders.

Freshman — Margaret Heyser, Madeline Null, Lois Hanawalt and Irma Herr.

Sophomore—Justine Charles.

2 INJURED AS CAR HITS TREE

The front of a coupe operated by Henry J. Lemmerman, 24, University Park, Maryland, was badly damaged and the driver and one passenger suffered cuts and bruises when the car failed to make a left turn on the Pine Grove road a short distance north of the Caledonia intersection and struck a fence and a tree. The crash occurred about 5:15 o'clock Sunday afternoon. It was raining at the time.

The driver received a cut on the left knee that required six stitches and also bad lacerations of the left ear, upper left arm and right hand. His companion, Alice V. Turner, 21, Washington, D. C., received a cut on the left cheek and bruises. Both were treated by Dr. J. W. Sowers, Fayetteville.

The car which came to rest against a tree measuring three feet in diameter had to be towed from the scene.

Officer William I. Banzhaf, of the Gettysburg detail of the state motor police, conducted an investigation of the mishap.

BIRTH ANNOUNCEMENT

Mr. and Mrs. Mark Eckert, center square, announce the birth of a daughter at the Warner hospital Saturday. This is their first child. She has been named Anne Heath.

Dentler Tree-Ripened Oranges, 30c bag. McElroy's.

Miss Storrick Engaged to Wed Rev. R. E. Horne

Mr. and Mrs. Norman W. Storrick, 59 West Lincoln avenue, announced today the engagement of their daughter, Miss Mary Virginia Storrick, to the Rev. Robert E. Horne, a son of Dr. and Mrs. J. Earl Horne, Philadelphia. The wedding will take place next June.

The Rev. Mr. Horne is a member of the senior class at the Lutheran Theological seminary here and is a graduate of Gettysburg college.

Miss Storrick graduated from Gettysburg college last June and is now a teacher in the Arendtsville vocational high school.

WIFE OF ASPERS MANUFACTURER DIES IN YORK

Mrs. Grace L. (Wierman) Gulden, 60, wife of Harry C. Gulden, Aspers manufacturer, died this morning at 4:15 o'clock at the West Side sanitarium, York, where she had been a patient for the last week. She had been ill four months with a complication of diseases.

She was a native of Menallen township and was a daughter of the late Ahijah and Annie (Blocher) Wierman.

She was a member of Christ Lutheran church at Aspers.

Surviving are her husband; two sons, Howard L. Gulden, Camp Hill, and William Earl Gulden, Chambersburg, and five grandchildren. Four brothers, Clayton Wierman, Bendersville; Bert Wierman, Lemoyne; Howard Wierman, York county, and Orie Wierman, Peach Glen, also survive.

Funeral services Wednesday morning at 10:30 o'clock at Christ Lutheran church, Aspers, with the pastor, the Rev. Dr. O. D. Coble, officiating. Interment in the Bendersville cemetery.

Friends may call at the Routsong funeral home in Bendersville Tuesday evening from 7 to 9 o'clock.

STUDENT HERE FRACTURES LEG

George Hanawalt, a student at Gettysburg college, fractured his left leg at the Phi Kappa Psi fraternity house Saturday. He received treatment at the Warner hospital Saturday evening after which he was discharged. He is a son of W. C. Hanawalt, Gettysburg R. 3.

Nancy Lighter, six-year-old daughter of Mr. and Mrs. Richard C. Lighter, Gettysburg R. D., was treated Sunday for a laceration to her head. She was injured when she struck her head against a table while playing.

Mildred Ingram, Littlestown R. D., was operated upon this morning for the removal of her appendix.

Mrs. Mark Eckert, center square; Mrs. Joseph Eyler, Emmitsburg, and Harry Wolfe, Bendersville, were admitted as patients over the weekend. Those discharged were Mrs. E. B. Romig, Biglerville R. D.; Mrs. Harold S. Roberts and infant daughter, Geraldine Jane, Littlestown, and Mrs. Ralph Shryock and infant son, Ralph Edward, Steinwehr avenue.

Grandson of Local Woman Dies of Injury

Donald Myers, five-year-old son of Mr. and Mrs. Robert J. Myers, East Walnut street, Hanover, died Sunday morning at the West Side sanitarium, York. Death was due to an injured vertebrae received while at play several months ago.

Besides his parents and four brothers and sisters he is survived by his paternal grandmother, Mrs. Lucy Myers, 258 East Middle street.

Funeral services will be held on Wednesday morning. Burial will be made in Hanover.

MINISTERIUM TO AID IN FIGHT ON MARIHUANA

The Adams County Ministerium appointed a committee to co-operate with the Adams County branch of the W.C.T.U. in arranging a series of lectures in the high schools of the county on marihuana and heard reports of progress by the committee planning the county-wide religious survey at the regular November meeting this morning at the Lutheran Theological seminary here.

The Rev. Lester M. Utz, York Springs Lutheran pastor, presided over the meeting which was opened by devotions led by the Rev. H. E. Millard, York Springs Methodist pastor.

The Rev. Henry W. Sternat, Biglerville Lutheran pastor and chairman of the religious survey committee, made a report on recommended methods and procedure to be followed in the survey.

To Address Students

Miss Edna Albert, Gardners, county president of the W.C.T.U., addressed the ministers and revealed that she is arranging to have Captain Schmucker, of the state motor police at Lycoming, come here to speak in each county high school and at a general meeting on the evils of marihuana. The series of talks will be given sometime next month.

In response to her request for support from the ministerium, President Utz appointed this committee to co-operate with the W.C.T.U. in the matter: The Rev. Mr. Sternat, the Rev. John R. Strevig, Abbottstown; the Rev. Mr. Millard, the Rev. Seth C. Morrow, Gettysburg; the Rev. George E. Sheffer, New Oxford, and the Rev. Theodore Schneider, Littlestown.

Describes European Conditions

The speaker at this morning's meeting was the Rev. George E. Sheely, New Oxford, who talked of "European Problems as I Understand Them." He told of experiences he and Mrs. Sheely encountered during a summer visit in Europe this year. He was in London during an air raid blackout and heard the first air raid alarm sounded there on September 3. The Sheelys returned to this country aboard the Acquitania which zigzagged across the Atlantic dodging submarines.

The ministers voted to meet at 10 o'clock on Monday, December 4, for the next monthly session and adjourn in time for the 11 o'clock lecture at the seminary of Doctor Gluck on archaeology and the Bible.

Coal Trucker Fined; Had No Weight Slip

Richard W. Rubendall, Shamokin, was arrested this morning by John E. Millhimes, county sealer of weights and measures, and Borough Officer Glenn Guise on a charge of hauling coal without a weight slip and was fined $20 and costs by Justice of the Peace John H. Basehore. He was committed to jail in default of the fine while a companion sought buyers for their cargo in an effort to raise funds for the release of the driver.

ESTATE BOND FILED

The administration bond in the estate of the late Robert J. Smith, Gettysburg, has been filed at the court house by his widow, Ada J. Smith, South Washington street, the administratrix.

RECRUITING TIME

A recruiting sergeant will be at the Gettysburg post office to interview and accept qualified applicants for enlistment in the United States Army every Tuesday at 1 p. m.

SEEK MARRIAGE LICENSE

A marriage license application has been filed in York by Charles Monroe Wilt, East Berlin R. 3, and Sadie Marie Linebaugh, East Berlin R. 2.

The Gettysburg Mothers' club will meet at the home of Mrs. Wilbur Plank, 123 Springs avenue on Wednesday afternoon with Mrs. J. D. Lippy, Jr., and Mrs. C. T. Zeigler as associate hostesses.

Boy, 7, Found After Wandering Six Days in Wild Arizona Area

Winslow, Ariz., Nov. 6 (AP) — Fellow grade school pupils spoke in awe of the exploits of Bruce Crozier, 7, who survived almost a week of hunger and exposure in one of Arizona's wildest areas. But forest service officials raised the question of repayment of approximately $4,000 spend in feeding and equipping 800 searchers.

Bruce, recuperating in a Holbrook hospital, just wise-cracked with nurses. His ordeal ended late Saturday as he walked into a deer hunting camp in Wildcat canyon, 60 miles south of here.

Dr. R. L. Davis, marveling at Bruce's hardy constitution, reported that after a day of rest he was "about as good as new."

Supervisor Fred Merkle, of Sitgreaves National forest, and other forest officials began to worry about collecting $4,000 advanced for food and equipment during the search.

Public subscription campaigns started simultaneously in Winslow and Holbrook will defray part of the expense. Gov. Bob Jones said the state would provide some assistance through his contingency fund.

Bruce, was sitting on the running board of a car when Lee Brewer, of Pinedale, and Walter Marty, of Navajo, returned from hunting deer.

He asked for a drink of water.

"Are you lost?" they asked.

"Well, I wouldn't want to be lost any worse," he grinned through a mouth which had become dirt encircled from drinking from muddy water holes. "I was far enough in the woods this time."

Brewer and Marty then recognized their visitor and drove him to the little town of Heber about 15 miles away. They telephoned his mother, Mrs. R. E. Crozier in Winslow.

Throughout questioning by gleeful searchers, he stuck to his story that he had not eaten in the more than six days he was lost.

Asked if he had nibbled at acorns, he remarked:

"The squirrels beat me to them every time."

Soviet Premier Assails U. S. For Repealing Arms Embargo

Moscow, Nov. 6 (AP)—Premier-Foreign Commissar Vyacheslaff Molotoff today assailed the United States for repealing the arms embargo, asserting it was "only a mask to cover their struggle for profit."

In a speech opening a three-day celebration of the Bolshevik revolution's 22nd anniversary, Molotoff also attacked Britain and France, accusing them of wishing to prolong their war against Germany.

Joseph Stalin, War Commissar Marshal Klementi Voroshiloff and other leaders were among those in Bolshoy opera house who applauded his words which included a sweeping attack on capitalism.

The premier spoke shortly after publication of a communist international manifesto calling on workers of Britain and France to "go against those who favor continuation of imperialistic war."

Molotoff, asserting that half the world is at war because of a conflict in Europe, declared the capitalist system was sure to fall now.

He said the workers and peasants no longer would put up with capitalists, especially those who want to fight under the pretext of "defense of democracy."

The Soviet Union wants peace, he said.

A Warner Bros. Theatre
MAJESTIC
Continuous Showing
Last Times Today

HOLLYWOOD CAVALCADE
IN TECHNICOLOR!
Alice Faye · Don Ameche
and the screen's greatest personalities of today . . . and yesterday!
Monday & Tuesday

Now Meet ARTIE SHAW
King of Swing!
Dancing CO-ED
with LANA TURNER
RICHARD CARLSON
ARTIE SHAW & Orchestra

STRAND THEATRE
LAST TIMES TODAY
George O'BRIEN
in
"Fighting Gringo"

RELEASED FROM JAIL

At the direction of the district attorney, William Glass, of Taneytown, who was arrested after a two-year search about two weeks ago, was released from the Adams county jail Friday afternoon. Mrs. Glass, who had filed a desertion and non-support charge against Glass no longer wishes to prosecute the case.

CASE CONTINUED

The case of David A. "Gus" Fleshman, 49 Breckenridge street, charged with fraudulent conversion by Joseph T. Galbraith, West Middle street, was continued for one week by Justice of the Peace John H. Basehore after a hearing Friday afternoon at 4 o'clock. The .32 calibre revolver which was involved in the case remains in the possession of Constable Glenn Guise.

RINGING WET

Pittsburgh, Nov. 4 (AP) — A fake false alarm brought about suspension of Fire Captain Thomas Connors, member of the force 19 years. Battalion Chief Alex Reed said he heard there had been some drinking at an engine house. Using a fake alarm, he lined the men up and reported Connors appeared to have been drinking. Suspension pending trial followed.

NICE KITTY

New Holland, Pa., Nov. 4 (AP)—Lester Myers, church sexton, was in a funk about a skunk. After pondering for two days how to get it out of the church basement, he approached gingerly intending to trap it in a piece of stove pipe. The skunk walked up and licked Myers' hand. It was a wandering pet—deodorized.

Grapes are believed to be the first fruit cultivated by man. Grape seeds at least 3,000 years old have been found in Egyptian tombs.

R-a-d-i-o Programs

Today, 4 P. M. to Midnight

WEAF—NEW YORK—660 M.; 660 KC.
4:15—Laval's orchestra
4:45—James' orchestra
5:00—To Be Announced
5:30—Del Courtney's orchestra
6:00—Kaltenmeyer's Kindergarten
6:30—Religion in the News
6:45—Sports
7:00—What's My Name?
7:30—Art for Your Sake
8:00—Jim Dorsey's orchestra
8:30—Variety show
9:00—Hall of Fun
9:30—Death Valley Days
10:00—Goodman's orchestra
10:30—Oboler's plays
11:00—European News
11:15—Little's orchestra
11:30—Olsen's orchestra

WOR—NEWARK—422 M.; 710 KC.
4:15—Illinois vs. Michigan
5:30—Tucker's orchestra
5:45—Sports; news
6:00—Uncle Don
6:30—Talk
6:45—Charioteers
7:00—Sports
7:15—Elliott Roosevelt
7:30—The Champions
7:45—Sam Balter
8:00—Name Three
8:30—Hawaii calls
9:00—Commentary
9:15—Cats 'n' Jammers
9:30—Symphonic Strings
10:00—Horse Show
10:30—Tropical Serenade
11:00—Talk; weather
11:15—Dorsey's orchestra
11:30—Kirk's orchestra

760k—WJZ—394m
5:00—Childs' orchestra
5:30—Carter's orchestra
6:00—News
6:15—Scores, Eddie Dooley
6:30—Renfrew of the Mounted
7:00—Message of Israel
7:30—Question Bee
8:00—Dorsey's orchestra
8:30—"Brent House"
9:00—Barn Dance
10:00—N. B. C. Symphony
11:30—News; Lyman's orchestra

WABC—NEW YORK—698 M.; 760 KC.
4:30 Dancepators
5:00—Mayfair orchestra
5:30—Duchin orchestra
6:00—News; Albert Warner
6:15—Sports Review
6:30—Art
6:45—European News
7:00—People's Platform
7:15—War's Effects
7:30—Gay Nineties Revue
8:00—Gang Busters
8:30—King's orchestra
9:00—Your Hit Parade
9:45—Bob Trout, talk
10:00—"Uncle Jonathan"
10:15—Concert In Rhythm
10:30—Rep. Martin Dies
10:45—Public Affairs
11:00—Talk
11:15—Noble's orchestra
11:30—Reynolds' orchestra

SUNDAY

WEAF—NEW YORK—454 M.; 660 KC.
9:00—A. M.—Alice Remsen, songs
9:15—Tom Terriss
9:30—Sunday Drivers
10:00—Radio Pulpit
10:30—Children's Hour
11:30—News
11:45—Music and Youth
12:00—N.—Vernon Crane's story
12:30—Vocational Guidance, drama
1:00—Music For Moderns
1:30—Hollywood Variety
2:00—Symphony Concert
2:30—U. of Chicago talk
3:00—Sketch
3:30—European News
3:45—"Dogs"
4:00—Jim Dorsey's orchestra
4:30—Dramatization
5:00—D'Artega's orchestra
5:15—Rangers Serenade
5:30—Spelling Bee
6:00—Catholic Hour
6:30—Grouch Club
7:00—Jack Benny
7:30—Donahue's orchestra
8:00—Charlie McCarthy
9:00—Manhattan Merry-Go-Round
9:30—Haensohen orchestra
10:00—Spitalny's orchestra
10:30—American Art quartet
11:00—News; European news
11:15—Messner's orch.
11:30—Lyman's orchestra
12:00—Sudy's orchestra
12:30—Venuti's orchestra

WOR—NEWARK—422 M.; 710 KC.
9:00—A. M.—Juvenile Hour
10:00—News
10:15—Newark Community
10:30—Uncle Don
11:00—Confraternity of Christian Doctrine
12:00 N.—Perole String quartet
12:30—Kaye Brinker, sketch
12:45—News
1:00—Don Arres, tenor
1:15—Betty and Buddy
1:30—Freudberg's orch.
2:00—Football, Giants vs. Detroit
4:30—Barron's orch.
5:00—Musical Steelmaker
5:30—Drama "The Shadow"
6:00—Allen and Pearson
6:30—Show of the Week
7:00—Bach cantata
7:30—News
7:45—Berlin
8:00—Forum
8:00—Benay Venuta
8:30—Arthur Hale
9:45—Dorsey's orchestra
10:00—Goodwill hour
11:00—Talk; weather
11:15—Ramona's orchestra
11:45—Murphy's orchestra
12:00—Tucker's orchestra
12:30—Davis' orchestra

WJZ—NEW YORK—695 M.; 760 KC.
9:00 A. M.—Coast to Coast Bus Tour
10:00—Morning Musicale
10:30—Ross Trio
10:45—Ed McConnell, songs
11:00—News
11:15—Neighbor Nell
11:30—Southernaires
12:00—N.—Symphony orchestra
1:00—Pilgrimage of Poetry
1:15—Vass Family
1:30—Metropolitan Moods
2:00—Great plays
3:00—Cloutier orchestra
3:15—Foreign Policy Assn.
3:30—Musical
4:00—National Vespers
4:30—Ground breaking for Friant Dam
5:00—Moyland Sisters
5:15—Four Star News
5:30—Metropolitan Auditions
6:00—New Friends of Music
7:00—Dinah Shore, songs
7:15—News
7:30—"District Attorney"
8:00—KDKA Variety
8:30—Voice of Music
9:00—Walter Winchell
9:15—The Parker Family
9:30—Irene Rich
9:45—Sports, Bill Stern
10:00—London
10:15—Voice of Hawaii
10:30—Cheerio
11:00—News; Ramey Weeks
11:30—Noble's orchestra
12:00—James' orchestra
12:30—Martin's orchestra

WABC—349 M.; 860 KC.
9:00—A. M.—European News
9:15—Outdoors, Bob Edge
9:30—Wings Over Jordan
10:00—Church of the Air
10:30—March of Games
11:00—News and Rhythm
11:30—Major Bowes Family
12:30—Salt Lake City choir
1:00—Church of the Air
1:30—Talk; String Time
2:00—U. S. office of Education
2:30—Music Quiz
3:00—Philharmonic Symphony
4:30—Paul Robeson
5:00—Hobby Lobby
5:30—Bernie's orch.
6:00—John Garfield
6:30—Gateway to Hollywood
7:00—The War this Week
7:30—Screen Guild
8:00—Play
9:00—Jascha Heifetz, violin
10:00—Adventures of Ellery Queen
11:00—News
11:15—Tucker's orchestra
11:30—Armstrong orchestra
12:00—Ayres' orchestra
12:30—Chester's orchestra

Two weeks after the war of 1812 ended the Battle of New Orleans was fought. Communications were so bad that word did not reach either army in time.

On The Aisle

*** *** ***

AMUSEMENTS: HERE AND THERE

NEXT WEEK'S MAJESTIC ATTRACTIONS
Monday and Tuesday — "DANCING CO-ED"
Wednesday — "THEY SHALL HAVE MUSIC"
Thursday — "PACK UP YOUR TROUBLES"
Friday and Saturday — "THE REAL GLORY"

"Dancing Coed." Screenplay by Albert Mannheimer and Albert Treynor. Directed by S. Sylvan Simon. Cast: Lana Turner, Richard Carlson, Artie Shaw, Ann Rutherford, Lee Bowman, Thurston Hall, Leon Errol and Roscoe Karns.

Another collegiate yarn, but hold on!—this one is fresh, entertaining, brightly made.

It's a dancing contest—the prize a movie contract—that starts the story. Because of it a professional dancer (Turner) goes to college, where she meets the college paper's editor (Carlson) and—

But why go on? "Dancing Coed" is what the doctor ordered for fans who want light entertainment, and it's worth seeing if for no other reason than to watch a new star—Lana Turner—on the rise.

* * *

James Cagney will be seen at the Strand next Tuesday in the "Oklahoma Kid."

* * *

DR. RICHARD A. ARMS, college dramatic coach, has announced the complete cast for the Owl and Nightingale production of "Our Town," by Thornton Wilder, to be presented on Friday, November 17, in the Eddie Plank Memorial gymnasium.

Janet B. Lloyd and John W. McCarrell will play the leading roles in this Pulitzer Prize-winning play which depicts the life of a New Hampshire village, dealing with the three so-called great adventures of living—life, love and death.

Others in the cast will be Jack Arnold, Edwin Greniger, Josephine Fish, Martha E. Dapp, Janet River, William Glenn, Chauncey M. Sanner, Melvin J. Freedman, Philip W. Warnke, Vara J. Norman, David E. Thomas and Harry L. Berkebile.

* * *

A picture appropriate for Book Week will be shown on November 13 and 14 at the Majestic. It is "All Quit on the Western Front." The movie was made from one of the most outstanding novels of the last 25 years.

* * *

"THEY Shall Have Music." Screenplay by Irmgard Von Cube and John Howard Lawson. Directed by Archie Mayo. Cast: Jocha Heifetz, Joel McCrea, Andrea Leeds, Gene Reynolds, Walter Brennan, and Porter Hall.

The great violinist gives of himself generously in his first movie, and it is therefore a musical event. Heifetz is close-up, his fingers and bow in close-up, will command the interest of all music-minded fans. He is assisted by a remarkable group of young symphonists, the Peter Meremblum California Junior Symphony orchestra, who are equally generous in its offerings. "They Shall Have Music" is a title applicable to the audience as well as to the poor children of the story's music school.

Brennan is head of this free school. To keep it going he needs credit and funds. To get both Gene Reynolds, as a young toughie regenerated by his desire to emulate Heifetz, goes to all lengths to enlist the violinist's support, wins out in time to forestall the impatient creditors headed by Porter Hall.

With different trimmings and much appealing sentiment, this is the story idea used in the Deanna Durbin-Stokowski film, "100 Men and a Girl." The picture has a charm of its own, however, in its abundance of youth. Little Miss Nash, in coloratura numbers, and Mary Ruth, at the piano, are spotlighted, the former a delightfully ingenuous personality even without her music. Heifetz, in his few acting moments, plays with fitting dignity and humanness. The boy Reynolds and his youthful confreres steal the acting honors, with Brennan, McCrea and Miss Leeds, practically sideline characters. Mayo's direction emphasizes human comedy and heart stuff, and the story serves adequately to carry the musical feast.

* * *

This year's first Sunday evening musicale will be presented on November 12 at 8:45 o'clock in the Student Christian Association building on the college campus under the direction of Prof. W. Frederick Shaffer. Those students who will participate in the program are R. Taintor Smith, tenor, and Walter Freed, pianist. Dr. Francis C. Mason, of the English department, will give a brief reading of selected reading.

* * *

A BRONX cheer is a perfectly legal weapon to use against persons who sit behind you in a theatre and tell their Aunt Emma what's going to happen next.

Magistrate John F. X. Masterson, of New York, so ruled in the case of Bernard Fisher, 30, against whom Mrs. Laura McDonald White had made a complaint.

Fisher testified Mrs. White had persisted in telling a companion what would happen next in "Mutiny on the Bounty," which she had seen three times before. He said she did not heed any of his requests for silence, but emphasized her remarks by rapping the back of his seat with a malacca stick. Finally, he added, he gave her a Bronx cheer and stalked out.

* * *

Clark Gable and hamburgers are irresistible, even to vultures. Charlie, four-year-old king vulture, only one of his kind trained for motion pictures, escaped to a sycamore during filming of a scene with Gable in "Not Too Narrow, Not Too Deep." Gable offered the big bird a handful of hamburger, and after a few suspicious neck-cranings, Charlie flew to the star's head. While Gable gritted his teeth and held still, an attendant lunged for Charlie's legs—and in no time the bird was back in its cage.

* * *

WITH joyous Jane Withers the bravest little Ma'amselle in all France and those Ritz Brothers in the army, you're promised a whole kit bag of fun—and thrills too—in "Pack Up Your Troubles."

The Ritzes are a trio of vaudeville actors who enlist and find their way to France on a transport as nursemaids to a herd of army mules. Their nemesis is a hard-boiled Sergeant named "Angel Face," who works overtime keeping them busy.

Jane is the gay little Ma'amselle who befriends the Ritzes and adopts their baby mule, Margie, and she provides the picture with plenty of thrills when she finds a chance to save her long-lost father.

* * *

"Desperate Trail" will be the chief attraction at the Strand next Saturday. It features John Mack Brown, Fuzzy Knight and Bob Baker in the cast.

* * *

"THE Real Glory." Screenplay by Jo Swerling and Robert R. Presnell from novel by Charles L. Clifford. Directed by Henry Hathaway. Cast includes: Gary Cooper, David Niven, Andrea Leeds, Reginald Owen, Broderick Crawford and Kay Johnson.

The setting is the Philippines, during the Moro-harassed days following the withdrawal of most of the American troops. A small staff of officers is left in charge of an inexperienced army of Filipinos at a village military post. Allpang (Komai) the Moro bandit chief, begins his campaign of terrorism as soon as the main body of American soldiers departs. To combat him there are two American lieutenants (Niven and Crawford), an American army doctor (Cooper), and two captains (Owen and Hicks).

The wild-west action starts almost immediately, continues without cease through two murders by Moro fanatics, the damming of the village's life stream, an expedition to release the dam, an outbreak of cholera, final breaking of the dam, and a whopping battle at the finish.

It's real gory, this "Real Glory," but it's exciting for action fans, and it has a share of spectacle—not the sort of film usually given "the Goldwyn touch" but good in its type.

* * *

Toy soldiers were used as standins for the army of Lilliput in Paramount's "Gulliver's Travels." The toys were purchased to stand alongside of Sam Parker, model for Gulliver, so that artists could get proportionate sizes in mob scenes.

* * *

COMING to the Majestic theatre during the week of November 13 will be the following movies:

Monday and Tuesday—"All Quiet on the Western Front," with Louis Wolheim and Lew Ayres.

Wednesday — "Blackmail," with Edward G. Robinson.

Thursday—"Tropic Fury," with Richard Arlen and Andy Devine.

Friday and Saturday—"Roaring Twenties," with James Cagney, Priscilla Lane and Humphrey Bogart.

LUMBER
AND
BUILDING SUPPLIES
SEE
Biglerville Warehouse
Biglerville, Pa.

A Safe Place to Buy Used Cars
1935 Ford Sedan Delivery
1938 Chevrolet DeLuxe Town Sedan, Heater, Defroster
1937 Chevrolet Panel Truck
1938 Ford 2 Door Sedan
1938 Plymouth DeLuxe Coupe
1934 Chevrolet 1½ Ton Truck, Stake
Chevrolet Used Cars With an O. K. That Counts
WARREN CHEVROLET SALES
Phone 424-W Gettysburg, Pa.

CROSS KEYS HOTEL
Third Anniversary and Birthday Celebration
Friday and Saturday Nights, Nov. 3rd & 4th, 1939
Two Bands and Two Floor Shows
SANDY SANDS MASTER OF CEREMONIES
With Jean and Joan Thompson, Dolores Dall and Other Fine Acts
FAVORS NOISEMAKERS SURPRISES
A GOOD TIME IS IN STORE FOR EVERYBODY
MINIMUM CHARGE
Saffron Room $1.00 per person; Grill 25c per person
To all the people it has been our privilege to serve during these three years: We thank you and hope that our efforts will warrant a continuation of your patronage.
H. W. SHUTZ and FAMILY
NEW OXFORD, PA.

I WILL MEET YOU
FRIDAY AND SATURDAY AT
THE GREY GOOSE INN
BONNEAUVILLE, PA.
Come early so you get a seat, because they surely have big crowds. Come dine and dance to the music of
Trombone Bill's Big Dance Band
No Cover Charge No Minors Allowed
E. E. BECK, Prop.

Monuments — Markers
Headstones
In New Appropriate Designs
MYRON H. KNOUSS
Arendtsville, Pa.

KEYSTONE RADIO SERVICE
Specializing in Radio Repairs and Replacement Parts
A. KARAS, Prop.
PHONE 633-X 237 N. STRATTON ST.

JAY D. JOHNSON
INSURANCE ALL WAYS
Special Agent for the
Equitable Life Assurance Society of U. S.
114 Chambersburg St.
Gettysburg

EYES EXAMINED
GLASSES FITTED
Dr. J. C. Donley
Brehm Bldg. Tel. 507-W
Office Hours
Wed., Thu., Fri., Sat.
Wed., Sat. Evenings

GOOD COOKS AND POOR COOKS USE THE SAME INGREDIENTS

All commercial banks accept deposits, make loans, invest money.

But what shall be the proportion of the one to the others? The "good cook" does one thing; the "poor cook" does another and reputations are made or marred according to the way the recipe turns out.

Good banking like good cooking cannot be done "by ear" or "by rule of thumb." Knowledge, experience, and a certain "gift" are required for sustained success.

In The First National Bank the "little things" have been the "big things" that have contributed to 82 years of sound banking."

THE FIRST NATIONAL BANK
Gettysburg, Pennsylvania
ON CENTER SQUARE SINCE 1857

hotpoint
ELECTRIC RANGES
•
SEPCO ELECTRIC WATER HEATERS
•
Consult us on your electrical problems, house wiring, construction, repairing.
LARGE AND SMALL APPLIANCES
JOHN F. KLINEFELTER
BIGLERVILLE, Phones: Biglerville 104-R-4 Gettysburg 498-X

Complete Showing of
Electric Ranges
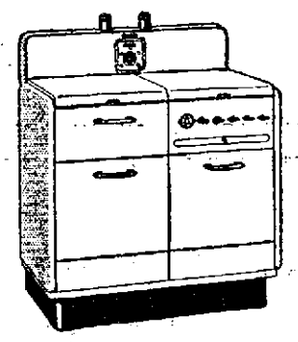
BALANCED OVEN HEAT
SEE OUR DISPLAY OF ESTATES. See all the exciting features that make cooking just a snap.
Featuring Estate, Balanced Oven Heat Electric Ranges
★
ELECTRIC COOKERY COSTS ½ AS MUCH AS YOU WOULD THINK
★
H. T. MARING
37 Baltimore St. Gettysburg, Pa.

"If you cook over a stove—you want these EXTRAS"

Extras that save time and expense. Extras that keep you young and your kitchen modern. Sooner or later *you* will join the swing to Electric cooking. Do it now—and get these Extras.

Investigate
the LOW COST of
ELECTRIC COOKING

You will be amazed to learn how economical it is to cook electrically. Usually it is about half what people think.
SMALL DOWN PAYMENT
CONVENIENT TERMS
SEE YOUR ELECTRIC DEALER
METROPOLITAN EDISON COMPANY

NEWSPAPERARCHIVE®
NEWSPAPERARCHIVE®

BROWDER WANTS HIS ACCUSER INVESTIGATED

Boston, Nov. 6 (AP)—Earl Browder, communist leader under indictment for using a false name on a passport, sought today an investigation of his accuser, Representative J. Parnell Thomas (R.-N. J.) who, he said, was "himself sitting in congress x x x under a pseudonym."

Making his first public appearance since his release under bail, Browder called upon Attorney General Frank Murphy, in a speech Sunday night, to investigate Thomas. Browder also advocated socialism for this country and he hailed the soviet republic as the "world's greatest power for peace."

Browder declared Thomas was christened "John Parnell Feeny, Jr.," and that he had been unable to find any record where the congressman had had his name changed in the courts.

"I understand there is a federal statute that prohibits any person from holding office or drawing salary from the government under any name other than his own," said Brwder, "since Attorney General Murphy has become interested in tracing down pseudonyms, is it too much to expect that he will look into this matter, along with many others that may be brought to his attention in the near future?"

Browder said that the Hoover administration knew all about his using a pseudonym on passports, but decided that it did not merit prosecution, and dropped the matter.

At Allendale, New Jersey, Representative J. Parnell Thomas replied to Browder's charge that he is using a false name by declaring that "everybody" knows he changed his name.

"Mr. Browder can't squeeze out of his own predicament by any smear attack," Thomas said. "He's caught, he knows he is, and it is about time, Everytime the reds or the bund want to attack me, they try to make my change of name a mystery."

Thomas said he took his mother's name through court action in Westchester county, New York, in 1919 after returning from World war service.

"I welcome any investigation by the attorney general on any question," Thomas said.

More Construction Indictments Returned

Pittsburgh, Nov. 6 (AP)—A federal grand jury, investigating Pittsburg's construction industry in conjunction with a nation-wide antitrust campaign, returned 36 additional indictments today, supplementing the indictment of 58 individuals, firms and association last Friday.

Most of the indictments contained additional counts against the electrical contractors named in the first true bills and charged them with making false certificates in connection with bids on public works which were financed with P.W.A. funds.

FARMERS AGAINST LOSSES

Washington, Nov. 6 (AP)—Uncle Sam went into the "red" in his first effort to insure American farmers against crop losses from drought, floods, hail, insects and other natural causes. The Federal Crop Insurance corporation, which last year inaugurated a nationwide program of crop insurance for wheat, reported today that it had paid indemnities in excess of its premium collections from insuring farmers. The corporation reported 135 claims paid in Pennsylvania up to Oct. 24.

ATHLETE KILLED

St. Bonaventure, N. Y., Nov. 6 (AP).—St. Bonaventure college authorities reported today that Clayton Tong, 22, president of the senior class and a member of the varsity football team, was killed today when the car in which he was a passenger left the highway near Delevan, New York. Tong was returning here from Buffalo where he played in the St. Bonaventure-Canisius game Sunday. A companion, Charles Collins, Jr., of Norwich, New York, a junior student, was reported injured.

SEEK TO KEEP CONTRACTS

Chicago, Nov. 6 (AP).—M. L. Annenberg's horse racing information services appealed to the courts today to preserve their lifelines—the telephone and telegraph wires. Nationwide News Service of Delaware, Inc., and Nationwide News Service of Illinois, Inc., filed a pair of injunctional suits in federal court, asking that the Illinois Bell Telephone company and the American Telephone and Telegraph company be restrained from cancelling more than $1,000,000 worth of contracts.

LONGSHOREMEN STRIKE

New York, Nov. 6 (AP) — A strike of 5,000 longshoremen and pier workers that has tied up coastal shipping in and out of New York harbor entered its fourth day today with no signs of settlement. Officials estimated that 70 vessels, including 11 here, were idle in Atlantic and Gulf ports. Unless settled soon, the strike was expected to throw 20,000 maritime employes out of work.

Personal Mention and —Social Happenings—

TELEPHONE 72 OR 81

The Ladies' Aid society of the Methodist church will hold a brief business meeting at the church Tuesday evening at 7:30 o'clock after which members will go to Hanover to be the guests of the Hanover Methodist church.

* * *

Trinity Circle of the Reformed church will meet Tuesday evening at 7:30 o'clock at the home of Mrs. John Teeter, West Middle street. The associate hostesses will be Mrs. John Shealer and Mrs. J. Price.

* * *

William and Virginia Neff, of Indiana, Pa., were house guests over the week-end at Maplehurst, the residence of Mr. and Mrs. John D. Lippy, Jr., Seminary avenue. Mr. Neff is known professionally as Neff the magician and was recently featured in Pic magazine and Screen Guide with James Stewart, the M-G-M picture star, who is currently appearing in "Mr. Smith Goes to Washington."

* * *

Miss Mary Donmoyer, Washington, D. C., spent the week-end with her brother-in-law and sister, Mr. and Mrs. John H. Newell, Seminary ridge.

* * *

Amos Orner, Pittsburgh, spent the week-end with his parents, Mr. and Mrs. David Orner, "Shady Acres," Harrisburg road. Mrs. Orner and son, Roland, spent Sunday afternoon with Mr. and Mrs. Lloyd Cooley, near Bendersville.

* * *

Mrs. A. R. Wentz will address the Women's Missionary society of Christ Lutheran church, York, this evening.

* * *

The Chi Omega alumnae will meet Wednesday evening at 7 o'clock at the home of Miss Ruth Scott, Baltimore street. Mrs. Charles Smith, Arendtsville, will be the associate hostess. Miss Relda Green will be in charge of the program.

* * *

Charles Ott, Baltimore, spent the week-end at his home on Springs avenue.

* * *

Dr. and Mrs. Wilbur Gibson, Indiana, Pa., attended the Homecoming events at Gettysburg college over the week-end.

* * *

Paul Ecker, Dover, Delaware, spent the week-end at his home on East Stevens street.

* * *

Mrs. Joseph Rowe and sons, Eugene Rowe and Richard Rowe, Baltimore, were Sunday guests of Dr. and Mrs. J. E. Musselman, Springs avenue.

* * *

Dr. F. B. Bryson had as guests over the week-end at his home on Baltimore street, Dr. and Mrs. M. Moore, Danville.

* * *

Mr. and Mrs. George Coshun and family, Barlow street, visited in Roaring Springs on Sunday.

* * *

Mr. and Mrs. S. B. Johnston entertained over the week-end at their home on Springs avenue, Mrs. A. M. Bittenbender, Wilkes-Barre, and Miss Florence Tuttle, Lynn, Massachusetts.

* * *

The Rev. D. Perry Bucke, Baltimore street, and the Rev. Nelson Frank, Flora Dale, attended a meeting of the Methodist Ministerium in Hanover today.

* * *

Allen Jacobs, Perth, Kansas, who spent the last three weeks as the guest of Dr. and Mrs. A. A. Kelly, Oak Ridge, has returned to his home. Mr. and Mrs. Wayne McFall, York, were dinner guests at the Kelly home on Sunday.

* * *

Class No. 40, of the St. James Lutheran Sunday school, Mrs. E. J. Bowman, teacher, will hold its November business meeting this evening at the home of Mrs. C. Leslie Fair, 140 Steinwehr avenue.

* * *

Mr. and Mrs. Harry Sease and Miss Dorothy Small, of Gettysburg, spent the week-end with friends in Wilkes-Barre.

* * *

Dr. and Mrs. Howard Stauffer, of Philadelphia, attended the Homecoming events at Gettysburg college over the week-end.

* * *

A. B. Plank, Jr., of Washington, D. C., has concluded a week-end visit with his parents, Mr. and Mrs. A. B. Plank, Baltimore street.

* * *

Mr. and Mrs. Frederick P. Weidner and sons, Clyde and Fritz, of Clearfield, have returned home after a week-end visit with Mrs. Weidner's parents, Mr. and Mrs. Clyde Mumper, 206 South Stratton street.

* * *

Mrs. J. McCrea Dickson and son, McCrea, Broadway, returned Sunday evening from a visit in Philadelphia.

* * *

Austin Joseph Long, of New York city, visited friends in Gettysburg over the week-end.

* * *

Miss Dorothy Day, who is a student at the Washington School for Secretaries, Washington, D. C., spent the week-end with her grandmother, Mrs. Edgar Faber, Chambersburg street. Mrs. Faber, who had been in Baltimore with her son, Edgar, for several days, returned home accompanied by her son who remained for a week-end visit.

* * *

Mr. and Mrs. Robert C. Hartley, Barlow street, had as guests over the week-end, Mr. and Mrs. Edward Rickenbach, Philadelphia.

* * *

Mr. and Mrs. Michael Reiter and Mrs. Reiter's brother, Martin H. Buehler, Philadelphia, attended the Homecoming events at Gettysburg college over the week-end. Mr. and Mrs. Reiter have a son, William, who is a member of the sophomore class at the college.

* * *

Class No. 43, of St. James Lutheran Sunday school, taught by Miss Margaret Howard, will meet at the home of Mrs. Cleason Cromer, Carlisle, Tuesday evening. Cars will leave the church at 6:30 o'clock.

* * *

Miss Margaret Sappington, Libertytown, Maryland, and Mr. and Mrs. Arthur Edward and Guy Fiscel, Washington, D. C., spent the week-end with Mr. and Mrs. Erle Deardorff, Carlisle street.

* * *

Clyde Williams, Jr., Hanover street, spent the week-end with his grandparents, Mr. and Mrs. A. D. Weikert, Emmitsburg road.

* * *

Robert Hoffman, Chambersburg street, spent the week-end with friends in Pittsburgh.

* * *

The Needlecraft club will meet Thursday afternoon instead of Wednesday with Mrs. A. Z. Rogers, York street.

NEW BILL IN EQUITY FILED IN WILL CASE

A new bill in equity was filed today at the court house by attorneys for Charles F. McCaffrey, Littlestown, against Ida Boner, executrix of the last will and testament of Emanuel Boner, deceased. An earlier bill in the same case was recently set aside.

In the papers filed today McCaffrey asks an accounting by Mrs. Boner of sums which he claims are due to him as a result of business enterprises he and Mr. Boner engaged in as partners about nine years ago.

DANDO DROPS COURT APPEAL

Philadelphia, Nov. 6 (AP).—State Senator Joseph P. Dando, Schuylkill county democratic leader, today dropped his appeal to the United States circuit court of appeal from his conviction in federal district court last June on charges of diverting W.P.A. labor to work on his amusement park at Lewellyn, Pa.

Dando already has paid the fine of $2,500 improsed after his conviction, with four employes on W.P.A. projects. The four were given suspended sentences by Judge William H. Kirkpatrick, who said they were "mere tools" in the conspiracy.

Meanwhile Dando still faces another indictment on charges of diverting W.P.A. labor to his sawmill property in Lewellyn. No date has been set for trial of this case.

Formal dismissal of the case was made by Circuit Judges Albert B. Maris, William Clark and Charles A. Jones, upon information signed by Dando's attorneys and United States Attorney J. Cullen Caney, that the appeal should be withdrawn.

Dando and the W.P.A. employes were found guilty by a jury in Judge Kirkpatrick's court last June 12 of conspiring to use W.P.A. labor to remodel and renovate Dando's boxing arena, swimming pool and parts of his Lewellyn amusement park.

FORMER STUDENT HERE JOINS AMBULANCE CORPS

A 26-year-old Woodbury, New Jersey mural painter has returned to the scene of his studies in France to aid wounded allied soldiers, it was learned in Philadelphia.

Frederick Lund Ottesen, Jr., a graduate of the Pennsylvania Academy of Fine Arts, who was twice awarded Cresson scholarships by the institution for study in Europe, has been serving in the Iroquois Ambulance corps, American volunteer group, since the outbreak of war. He attended Gettysburg college.

A photograph of Ottesen, wired from France, showing him laid up in bed with a bad cold, revealed his participation in the first aid group. He enlisted in the corps while studying in France last year and, after returning home in June, went back to France in August for active participation.

BLACKOUT TAKES TOLL—Wartime blackout was blamed for crash of two Scottish express trains at Bletchley, England, where one engine rammed the other, standing in a darkened station. Four persons died and 24 were hurt.

DOG'S LIFE...AND DEATH—Because of a New York city sanitary code providing death for a dog that bites three persons, Brownie, this spaniel pet of Lorraine Fucelli (above), was sentenced to die by a judge in Brooklyn. Brownie is said to have nipped a gas man, a bill collector and a newspaper deliverer. An appeal gives Brownie 30 more days of grace.

Upper End Communities

News notes from the Biglerville — Arendtsville — Bendersville section as gathered by special Times correspondent.

Call Biglerville, No. 8

Mr. and Mrs. M. O. Deardorff, accompanied by their daughter, Miss Blanche Deardorff, of Biglerville, and by their son-in-law and daughter, Mr. and Mrs. James Herring, Littlestown, spent Sunday at Selinsgrove with their son, Earl, who is a student at Susquehanna university.

The B-Hi Times, a publication of the Biglerville high school, published a tenth volume anniversary edition of the paper last week. All articles are reprints of ones appearing in the paper during the last ten years. Bruce Nary is editor of the paper's staff.

Miss Marie Walker, Biglerville, and Miss Virginia Wright, Quaker Valley, were visitors to Harrisburg Sunday evening.

Mr. and Mrs. Robert A. Lentz had as guests at their home in Hilltown Sunday afternoon, Mr. and Mrs. Leslie Orner and daughter, Anna Mae, Marian Taylor and Ralph Taylor, all of Biglerville.

Miss Anna Mae Orner, Biglerville, spent Saturday afternoon with Miss Treva Rouzer, Guernsey.

Recently elected officers of the Ira E. Lady post No. 262 of the American Legion, Biglerville, were installed by Myron E. Bowers, Chambersburg, commander of the twenty-second district, at a meeting on Friday evening. Walter Fidler, Biglerville, became the commander for the coming year. These other officers were inducted into office: First vice commander, Chester Lawver; second vice commander, Emory Fissel; adjutant, Wesley Hummer; finance officer, Paul Diehl; chaplain, Luther Lady; sergeant-at-arms, Alvey Gantz, all of Biglerville; service officer, Stanton House, Aspers, and mess sergeant, Lawrence Rice, Biglerville. Refreshments were served after the meeting.

A spelling bee will be held at the Wenksville school house Thursday evening at 7:30 o'clock. The public is invited to attend the bee which is sponsored by the Ladies' Aid society of the Wenksville Methodist church.

There will be no meeting of the Epworth league of the Bendersville charge of the Methodist church Wednesday evening, due to two other youth meetings during the week.

Miss Marian Suplee, of Swarthmore, is a guest of Mr. and Mrs. Ralph Tyson, Gardners R. D.

Miss Blanche Deatrick and Miss Martha Franklin, of Collegeville, spent the week-end with Miss Deatrick's sister, Mrs. Zula D. Bowman, of Biglerville.

Miss Marvel Shue, of Biglerville, was tendered a Halloween party by a number of her friends Saturday evening at "Su-Lang," the Shue cottage, in celebration of her birthday anniversary. Those present were the Misses Helen Peters, Janet Carbaugh, Fern Heller, Ruth Aldinger, Julia Rice, Agnes Jones, Mildred Peckman, Doris Kane, Jean Shue and Reba Shue, Ralph Taylor, James Smallwood, Donald Weaner, Wayne Wentz, Tom Enck, Carl Taylor, George Houck, William Wentzel and Bruce Nary.

Oscar C. Rice, Jr., of Harrisburg, visited his parents, Mr. and Mrs. Oscar C. Rice, of Biglerville.

Richard Fohl has resumed his studies at Ursinus college, Collegeville, after spending the week-end with his parents, Mr. and Mrs. Earl Fohl, of Biglerville.

Dr. and Mrs. Howard Stauffer, of Philadelphia, have been visiting Mrs. Stauffer's parents, Mr. and Mrs. George Boyer, of Arendtsville.

Miss June Bigham and Miss Blanche Deardorff, of Biglerville, spent Saturday in Harrisburg.

Miss Myrtle Smith of the Biglerville high school faculty, was a guest at the fall house-parties over the week-end at Pennsylvania State college.

The Rev. and Mrs. George H. Berkheimer, Arendtsville, spent the day at the Rev. Mr. Berkheimer's home in Abbottstown.

George W. Hurley, Biglerville, spent the week-end at Fairfax, Virginia. He was accompanied back to Biglerville by Mrs. Hurley who will spend some time there.

Mrs. Earl Gordon, Biglerville, visited friends in Carlisle today.

Mr. and Mrs. F. Walter Wright had as guests Sunday at their home in Biglerville, Miss Maude Knouss and Miss Anna Shoulp, Baltimore.

Mr. and Mrs. Walter Slaybaugh and son, Teddy, Biglerville, spent the week-end in Greencastle where they were guests of Mr. and Mrs. Preston Barnhart.

EXPECT DECLINE OF RELIEF ROLL

Harrisburg, Nov. 6 (AP)—Further declines in Pennsylvania's unemployment relief rolls were forecast by the Department of Public Assistance today in the wake of a general industrial upturn in the state.

The department observed Sunday in its weekly report that during the week ended October 28 a four-year record was set as private industry took 3,692 cases, or approximately 15,850 persons, from the direct relief burden at a net saving of $138,937 in expenditures for the week.

"A declining volume of applications indicated that a downward movement in general assistance rolls may be expected to continue," the report noted.

"The week's total of 6,320 applications for general assistance represented a drop of 693 from the previous week's total."

An even larger dent was made in the unemployment relief lists by the work projects administration, which accounted for 4,389 cases or 15,285 persons in the week's total decline of 9,014 cases or 33,244 persons.

Howard L. Russell, secretary of Public Assistance, said that since the beginning of September, private industry has taken 67,995 persons from the rolls.

County Cases Drop

For the week ending October 28, there were ten cases closed and five opened in Adams county. Private employment accounted for the closing of six cases. There are 748 persons on relief in the county, necessitating a weekly expenditure of $1,430.70.

FRENCH DRIVE NAZIS BACK

Paris, Nov. 6 (AP) — Military sources reported today that German troops had occupied a small island in the Rhine only to be driven back to their own bank of the river by fire from heavy mortars. The German units crossed to the unidentified island on the hitherto quiet southern flank of the western front before French observers noted their presence. The French fire sent earth and brush flying into the air, it was said, and the Germans hastily withdrew. German casualties, if any, were not disclosed.

2 OF 8 ESCAPED PRISONERS CAUGHT

Richmond, Va., Nov. 6 (AP)—Two of eight federal prisoners who escaped from the Henrico county jail here Sunday night were retaken while walking on a Raleigh, North Carolina, street early today. Virginia police and the F.B.I. continued search for the other prisoners who opened a hole through the jail wall and slid to freedom down a rope blanket. Seven of the prisoners were awaiting trial on charges of escaping from a Department of Justice bus near Fredericksburg last summer while being transferred from the federal penitentiary in Atlanta to Lewisburg, Pa.

JAMES DISCOURAGES CLUBS

Harrisburg, Nov. 6 (AP)—Governor James said today he was "discouraging" the formation of James clubs in other states designed to press his name as a republican candidate for President in 1940. The governor said he was replying to correspondence "from nearly every state in the union" that "I was elected governor of Pennsylvania and have enough to take care of the affairs of this state without being led away by ambition for something else."

DECLINES INVITATION

Plymouth, Mass., Nov. 6 (AP)—President Roosevelt sent his regrets today to the committee which invited him to participate in Plymouth's November 30 Thanksgiving Day observance. The President has sought to have the holiday observed on November 23, but he conveyed a hope Plymouth's observance on the later date would be "successful."

20 FILIPINOS KILLED

Manila, P. I., Nov. 6 (AP)—Twenty Filipinos were reported killed today in the plunge of a passenger bus through a wooden bridge into a swollen stream at La Castellana, Occidenta Negros province.

LESLIE HOWARD HURT

London, Nov. 6 (AP).—Leslie Howard, British stage and sreen star, was reported "a little better" today following a blackout automobile accident Saturday night in which his jaw was fractured, three front teeth broken and his forehead and chest injured.

SHIPPING FIGURES

London, Nov. 6 (AP).—Authoritative naval sources said today that Britain has 18,500,000 tons of mercantile shipping afloat, despite the loss in the first two months of the war of 55 merchant ships totaling 238,975 tons.

THE WAR DEPARTMENT PAYS A SMALL DEBT

Buffalo, S. D., (AP)—A. A. Thurn, rancher near here, was about to conclude the government had forgotten his World war service 20 years ago.

Then he received a $2.32 check from the war department, the balance due him for transportation from his point of discharge to the ranch. He had filed the claim in 1919.

FEATURING
STYLE CRAFT
HAND BAGS
In Suede and Leather Combinations
All Leathers in Browns, Greens, Blues, Red and Black
PRICED AT
$1.95 each
BLOCHER'S
Jewelers since 1887
25-27 CHAMBERSBURG ST.

HUNTERS
OPEN SEASON!
We Have a Full Line of Hunting Apparel, Styled by the Country's Most Experienced Maker.
WOOLRICH — RED HEAD
Geo. M. Zerfing
"Hardware on the Square"
OPEN EVENINGS DURING HUNTING SEASON

SHUMAN'S CUT RATE STORE
34 Baltimore Street
Flashlights, two cell 49c
Alarm Clocks, electric $1.98
Wrist Watch, guaranteed $1.98
Zipper Bags $1.00
Overnight Bags $1.00
Shaving Brushes 25c
Popular Lunches 25c, 30c, 35c

AUTOMOBILE INSPECTION
Your car must be inspected and a new windshield sticker affixed, during November, December and January.
Your Present Sticker Void After January 31, 1940
Let Us Inspect Your Car and Give It a Winter Tune-up
H. & H. MACHINE SHOP
S. Washington St. Gettysburg, Pa.

FENDER
and
BODY WORK
Let Us Quote You on Refinishing Your Car—First Class Modern Equipment
REFINISHING
National Garage Company
D. J. Forney Estate — Carl S. Menchey, Mgr.
12-14 Chambersburg St. — Gettysburg, Pa.
"Servicing and Selling Automobiles for the Past 26 Years"

VOTE FOR VICTOR A. PALMER
Better Known as "Swifty"
For High Constable
OF THE BOROUGH OF GETTYSBURG
Your Support Will Be Greatly Appreciated Tuesday
Political Advertising

Reveals Deaths Of 12 Women

Norwich, Conn., Nov. 6 (AP)—Dr. Chester Waterman, superintendent of the Norwich state hospital, disclosed today that a "little outbreak" of dysentery in the female infirmary had taken a toll of "about 12 lives" during the last three weeks, but now was believed to be under control.

The head of the institution stated that approximately 30 more of the 220 patients, all between the ages of 65 and 100, had been stricken, but appeared to be recovering.

The building has been isolated since the outbreak, Doctor Waterman said, and has been under supervision of the Norwich and Connecticut Health departments. The disease is believed to have been brought in by a new patient.

Pointing out that the patients in the stricken building were "elderly women," Doctor Waterman stated:

"Dysentery is common among old people when there are temperature changes."

The institution has been under investigation by a special committee named by Governor Raymond E. Baldwin after State Senator Joseph B. Downes, of Norwich, charged on the floor of the senate that conditions at the hospital "stink to high heaven."

Fifty per cent of American home exteriors are painted white, less than one per cent red or blue.

Bender's 75-Yard Dash Gives Bullets Upset Win

Seventy five yard dash — Won by A Bender Gettysburg second Muhlenberg Time not 4 o'clock Saturday afternoon Point score Gettysburg 7 Muhlenberg 0

To readers who like not the statistics of a track meet but just a brief summary of a thrilling 75 yard sprint by Reds Bender husky Bullet back who snared one of Jim Franklin's forward passes with about five mates to go and streaked down the field to give Gettysburg a 7 0 victory over the favored Muhlenberg eleven here Saturday afternoon before a Homecoming crowd of about 5 000 fans

The game had all the appearances of ending in a scoreless tie when Bender broke loose on his jaunt Muhlenberg was deep in Gettysburg territory and making a serious threat to score when the pigskin headed toward the goal and with a beautiful block by a Bullet team mate shot into the open with a clear field ahead Bender never ran faster in his life as he pulled away from a Muhlenberg back while the crowd roared its approval Johnny Yovicsin kicked a perfect placement boot for the extra point

Game Hard Fought

From start to finish the game was a gruelling affair between the old time rivals and resulted in one of the best played games here in along while

Three offside penalties against Gettysburg in the first minutes of play put the Bullets in hot water Stamus returned Yovicsins kick off to the Cardinal and Grey 29 Aided by the penalties the visitors moved to Gettysburg 40 where three passes were grounded and Franklin punted over the goal line Taking the ball on the 0 Stock made five yards at the right side of the line and on two thrusts Shoemaker made a first down on the 36 A few minutes later Hamilton punted to the Muhlenberg 44 and Franklin returned the kick to the Bullet 23

Bullets Miss Score

From that point the Bream men made their first bid for a score Hamilton swept right end for eight yards and Shoemaker cracked the line for 11 more for a first down on the 42 Hamilton whipped a pass to Stock for another first down on the Muhlenberg 46 Shoemaker got away on one of the long dashes of the day and raced 25 yards to the Muhlenberg 21 A pass Hamilton to Yovicsin put the ball on the nine Three plunges produced four yards as the period ended

On a fake line play which started the second period Bender dropped back and whipped a pass to Yovicsin who was over the line without an opponent near him but the pass just grazed his finger tips and Muhlenberg took possession on its 20

Burin Runs 56

The complexion of the game changed completely on the next play as Burin Muhl halfback went off left tackle and raced 56 yards before being caught by the Bullets took time out and after resuming play took the ball on downs on the 24 The remainder of the second period was fought mostly in mid field

Early in the third period Muhlenberg threatened Starting on their own 44 where they received a punt from Hamilton the Mules marched to Gettysburg's 28 a pass Franklin to Podany culminating the drive Again the Bream men were equal to the occasion and forced Franklin to kick the ball going out on the five Hamilton immediately punted back to Kurowski on Gettysburg's 31 Stock who played a great defensive game throughout intercepted a pass on the 15 Hamilton got off a beautiful quick kick that rolled to the enemy's 26 Two straight first downs were rolled up by the Julian coached eleven before Pinchbaugh pounced upon Inman fumble on the Mules 48

Passes Intercepted

The Bullets reached Muhlenberg's 30 early in the fourth period but lost the ball when a number of passes were grounded Hamilton intercepted a pass on the visitors 41 and then Wolfe duplicated by intercepting on his 35 Franklin whipped a pass to Stamus which was good for 29 yards to the Bullet 36 Another pass by the same combination picked up eight yards and Burin hit the line for a first down on the 25 A line buck made one yard and a pass was grounded Franklin passed to Wassokowich for eight yards and on the next play Franklin hit a stone wall and Gettysburg over on the 10 After Hamilton punted out to the 39 Muhlenberg took to the air with disastrous results when Bender intercepted for his touchdown sprint

Muhlenberg made 13 first downs two by penalties while the Bullets made six Gettysburg made good on three of nine passes one being intercepted Muhlenberg completed five of 19 passes and three were intercepted

Naming a star for Gettysburg would be difficult Bender stole the spotlight for the afternoon while Hamilton and Stock contributed great all around work Shoemaker again proved capable as a line smasher From end to end the line was efficient with honors going to Smith Hill and Ashburn Burin Franklin and Scott played well for the invaders

The line ups

Pos	Gettysburg		Muhlenberg
LE	[illegible]		[illegible]
LT	[illegible]		[illegible]
LG	[illegible]		[illegible]
C	[illegible]		[illegible]
RG	[illegible]		[illegible]
RT	[illegible]		[illegible]
RE	[illegible]		[illegible]
QB	[illegible]		[illegible]
LH	Stock		Burin
RH	Hamilton		Franklin
FB	[illegible]		[illegible]

Gettysburg [illegible] Muhlenberg [illegible]

Referee—Jacobs Umpire—Thomas Linesman—Billig—Field Judge—Swartzfager Head linesman—Williams

Conference Standing

	W	L	Pct.
Gettysburg	2	0	1 000
Muhlenberg	2	1	667
F and M	0	1	000
Ursinus	0	1	000
Drexel	0	1	000

Sports Roundup

BY EDDIE BRIETZ

New York Nov 6 (AP)—So they are going to tie a can to Bob Zuppke Hey? Well just let em try it Every bowlegged team in the country will have sports at Notre Dame vs southern California

Buddy Baer may meet the winner of tonights Marty Gallagher Abe Simon bout in Washington An eastern race horse Lis been named Tom Harmon after Michigan's football flier The Knoxville News Sentinel ran a page one picture of the Tennessee Marcos game showing the strongest football team in the country playing to rows of empty seats How do you figure that one?

Today's guest star — Lawrence Skiddy Syracuse Herald Journal Hungry for victory Syracuse alumni want a meal Ossie Solem their toast of the last two years finds his standard altered now by a single letter Instead of a toast he is a roast

George (Specs) Torporcer passed up a job as coach of the Pirates to manage Albany Young Alfred G Vande bilt is going to take Impound who hasn't started since the Preakness off the farm and race him in Florida this winter Air minded Texans are thinking of investigating the Texas Aggies who actually are winning ball games on the ground Mike Jacobs thought so well of Billy Marquart the Canadian lightweight in his victory over Billy Beauhuld that he may get a shot at the lightweight title in February

Personals Eddie Mead the fight manager week ended with Mike Jacobs at Rumson New Jersey Johnny Murphy the Yank pitcher heads for Florida as soon as the Fordham football season is over Bob Pastor will see this weeks Michigan Minnesota game as the guest of Coach Fritz Crisler Bob wants to see if Tom Harmon can run as fast as he can Wallace Pitts is asking Georgia for a three year contract and everybody down there hopes he get it Joe Golombek Elons little all America candidate writes his teammates didn't vote to dismiss him from the squad — that he took a rest on doctors order

Bullet-Dickinson Frosh Meet Nov. 22

The Dickinson Gettysburg college freshman football game originally scheduled for November 27 at Gettysburg has been moved ahead to November 22 it was announced today by Dickinson athletic authorities

The new date brings this annual freshman clash to the day before the varsity elevens clash on the new Thanksgiving date at Hershey stadium

NO CROWDING

Philadelphia Nov 6 (AP)—There was no crowding in the stands when La Salle and Niagara battled to a scoreless tie Sunday Only 20 spectators braved the chilling wind-swept rain to watch the elevens struggle through the mud

NOW IT'S BASKETBALL

Philadelphia Nov 6 (AP) With the football season in its closing stages the University of Pennsylvania basketball candidates will assemble today with Coach Lon Jourdet Starting his 15th season with the Red and Blue Jourdet is confronted with the task of developing a team from six survivors of last year's squad and a few sophomores Among the varsity holdovers are Tony Caputo Thomas McNichol and football captain Harlan Gustafson

INNOVATOR SPEAKS

Atlantic City N J Nov 6 (AP)—Opposition to the open floor for basketball games is voiced by Dr Charles L Bossert veteran who introduced the guards up scoring play He thinks return of the cage would speed up play develop sharp shooters and give the fans a break The guards up play utilized the back floor men as scorers instead of purely defense players

TORNADO TAKES SIXTH STRAIGHT FROM MAROONS

LEAGUE STANDING

	W	L	T	Pts
Chambersburg	3	0	0	800
Hanover	3	1	0	295
Mechanicsburg	2	1	1	261
Hershey	1	1	1	175
Gettysburg	1	1	1	145
Carlisle	0	2	1	50
Shippensburg	0	4	0	0

Waynesboro high schools unbeaten and untied football team chalked up its sixth consecutive victory at Waynesboro Saturday afternoon at the expense of the Gettysburg high school Maroons but the locals had the satisfaction of being the first team to score on the Tornado this season The final score was 25 6 Approximately 1 200 witnessed the game more than half of which was played in a sleet and snow storm

The Tornado scored in the first four minutes of play Levick punted to the locals 10 and Staley's return punt was blocked and recovered by Waynesboro on the 1 yard line where Brightful scored the first of his three touchdowns The kick for the extra point was blocked

Late in the first period after several exchanges of punts Sachs passed to Hartman for 17 yards to the Tornado 23 but Waynesboro halted the threat on an interception on the 10

Interceptions Costly

In the first minute of play in the second period Sachs passed to Tice for 25 yards to the enemy's 30 but again an interception stopped the charge on the 29 Play was confined mostly to midfield during the remainder of the second period

Coach Rip Engle's outfit scored up the contest with two touchdowns in the third period After securing possession of the ball on their own 45 Waynesboro drove 55 yards on three plays West going through the line for 35 yards on one occasion Brightful finally plunged over West converted the extra point on a line plunge The colored flash chalked up his third score a few minutes later after spiking the attack with a 14 yard jaunt The try for the extra point failed

Tate Scores

On the second play of the second period Waynesboro's goal line was crossed for the first time this season when Sachs hurled a 25 yard pass to Tice from the Maroon 40 and the Gettysburg quarterback raced 35 additional yards for the score

Runs of 20 and 19 yards by Brightful put the pigskin deep in Gettysburg territory near the close of the game but a fumble was recovered by the Forney men to halt the drive After taking the ball in midfield on a Maroon punt the Tornado marched 50 yards for a score West going over from the one yard stripe

The final minutes of play were staged mostly in midfield

The line ups

Pos	Waynesboro	Gettysburg
LE	Robertson	Cutler
LT	Webb	Ibert
LG	Mowbray	Kyle
C	Hess	Fetterhoff
RG	Nevius	Fink
RT	[illegible]	Ilgenfritz
RE	[illegible]	Hartman
QB	Rang	Tate
LH	West	Bertolet
RH	Brightful	Staley
FB	[illegible]	Sachs

Waynesboro [illegible] Gettysburg [illegible]

Referee—Jones Umpire—Williams Head linesman—Shaffer Field judge—Hake

Substitutions—Waynesboro—Kyle, Engler, Hilbert, Burkholder, Warren, Hess, McCune, Unger, Beck, Hartman, Hoffman, Kelly, Engle. Gettysburg—Hoffman, Sachs, Blake, Stuckey, Myerly, Hartman, Shoemaker, Burin, Franklin, Scott, Hamilton, Stock, Yovicsin.

Football Scores

College

Bucknell 32 Western Maryland 6
Dickinson 13 Washington 7
Albright 25 West Chester 19
Mt St Marys 6 St Francis 6
Duquesne 21 Marquette 13
Pitt 13 Temple 7
Juniata 20 Drexel 13
F and M 14 Clarkson 11
N Y U 14 Lafayette 0
Richmond 0 V M I 0
Penn 13 Navy 0
Penn State 12 Maryland 0
Notre Dame 14 Army 0
U S C 19 Oregon State 7
U C L A 20 California 7

High School

Mechanicsburg 6 New Cumberland 6
Chambersburg 13 Carlisle 9
John Harris 18 Allentown 0
Penbrook 25 Camp Hill 6
Easton 33 Lebanon 0
West York 18 Shippensburg 6
Shamokin 13 Steelton 0

RARE PENALTY

Pittsburgh Nov 6 (AP)—Red Friesell local football official who refereed the game between Notre Dame (14) and Army (0) in New York Saturday said today he called a penalty in the final period that he had never imposed before When a pass by Harry Stevenson of Notre Dame went astray eligible receivers on both teams collided accidentally Friesell ruled interference by each man and although the ball was returned to its original position as though it were the usual incomplete pass Notre Dame did not incur the loss of a down Friesell said a bulletin sent out last week by the Eastern Football Officials association instructed that this interpretation be given and that most of the coaches don't know about it yet"

2,500 (DON'T COUNT 'EM!)—What more pleasant task could there be than that of Earl Thacker (left) and C J Pietsch busy dropping 2 500 leis about pretty Lilias Gilbert at the real estate boards national convention in Los Angeles? Both men are from Honolulu and the leis were part of a colorful invitation to the realtors to visit Hawaii

FULLBACK OUT

Philadelphia Nov 6 (AP) Herb Rainwater Penn's powerhouse fullback isn't expected to get off with his mates Saturday when they engage Penn State Moreover it is doubtful that the knee which was badly wrenched in the Navy game will permit him to play for some time Jim Connell is slated to take his place

2 PHILLIES RELEASED

Philadelphia Nov 6 (AP)—Catcher Joe Kracher and outfielder Norman De Weese were optioned by the Phillies Sunday to the Baltimore Orioles President Gerald P Nugent said he was sending them to the minors for seasoning

GAME CANCELLED

The football game scheduled to be played between Boy Scout troop 79 and the Frankford Yellowjackets at Philadelphia Saturday afternoon was cancelled

THIS SHOE IS BUILT OF HAY

Vivian S D (AP)—Archie Zarr and his son have built an economical silo They built it from bales of hay—12 bales in circumference and 13 bales high—wired together It holds 40 tons of cured hay

As they feed the cane they tear down the silo It took a load

CRICKETS HIDE SCIENCE SEEKS

Salt Lake City Mont (AP)—What happens to Mormon crickets when they disappear?

Science doesn't know but would like to find out Since 1933 crickets have plagued the countryside near here and throughout most of southeastern Montana and northeastern Wyoming

There were millions of them Every late spring they appeared in great numbers in most parts of the north long had infested

But by mid season they had disappeared almost entirely says N A Jacobsen Custer and Powder River county agent There were practically none of them by late summer

And yet no dead crickets were found and there were no reports of the crickets appearing in other areas said Jacobsen

Science has records showing that crickets have the habit of disappearing mysteriously but scientists tell me they are as mystified as I am

A MOTHER WRITES ON WAR

Los Angeles (AP) So bitter did Mrs Josephine Main feel about war that she wrote a bitter arraignment and made the document part of the public records by legally filing it with the county clerk The lengthy statement reveals that she is mother of two sons aged 23 and 9

DON'T STOP ME NOW!

I'm on my way to get a ride in a

1940 FORD V-8

The NEW-FASHIONED CAR WITH 22 IMPORTANT IMPROVEMENTS

Ask Us to PROVE It's New-Fashioned!

PLANK & MARKLEY

GETTYSBURG PA

Ford Dealers Offer Low Finance Rates

JOHN C. BREAM

Highland Township Farmer

FOR

ASSOCIATE JUDGE

of Adams County

Your Vote and Influence Appreciated

General Election Tuesday, Nov. 7th

Political Advertising

2,500 (DON'T COUNT 'EM!)—What more pleasant task could there be than that of Earl Thacker (left) and C J Pietsch busy dropping 2 500 leis about pretty Lilias Gilbert at the real estate boards national convention in Los Angeles? Both men are from Honolulu and the leis were part of a colorful invitation to the realtors to visit Hawaii

SAYS GERMANS THREATENED TO SINK THE FLINT

Bergen Nov 6 (AP)—(Via radio)—Capt Joseph A Gaimard describing the capture of the American freighter City of Flint by a German prize crew today said his captors threatened to sink the ship if his men gave them any trouble

This is a war measure he quoted the German lieutenant as saying And whether any of us like it or not I must carry out my orders

The German prize crew Captain Gaimard said was armed with pistols hand grenades bayonet a machine gun and other weapons

The American skipper recounted his experiences in a broadcast to the United States

After being captured on October 9 by a crew from the German pocket battleship Deutschland Captain Gaimard said the City of Flint proceeded on various courses until October 18 when the Germans pointed out all traces of American ownership

The colors of Denmark were shown on canvas stretch amidships he said but the Danish flag was never flown

This procedure is believed to be in accordance with international law as long as guns are not used Captain Gaimard said

On October 20 the German prize crew hoisted the German merchant flag Later on that day we anchored in Tromsoe harbor I maneuvered the ship with the assistance of the Norwegian pilot

Shortly after the Norwegian naval neutrality patrol officers with customs officers came on board We were in Tromsoe overnight

At this point he said the crew of the sunken British steamer Scoregate rescued by the Germans and placed aboard the City of Flint was turned over to the British consul

The next evening we proceeded to Murmansk Gaimard went on During the voyage the German naval flag was hoisted and we entered port to anchorage I tried continually to get in touch with our ambassador but did not succeed during our six days stay On the fifth day at 3 45 I was told that the ship was again a German prize and we were to leave at once

All this time the condition of my officers and crew was good

He praised the high standard of the conduct of his men

In matter of fact tones Captain Gaimard described the trip down the Norwegian coast, which ended at Haugesund where Norwegian officers freed the City of Flint and interned the German prize crew

Many people have an instinctive dislike for bats Yet these little mammals are useful to man, for they feed almost entirely on insects

The depth bomb terror of submarines was invented in 1903 by W F Unge of Sweden

VOTE FOR

LUTHER C. (Joe) THOMAS

for

Register and Recorder

Political Advertising

Tired,— Run-down?

Make a date at any drug store with SSS Entertain the date it very much for a while You will be happily surprised how soon you will begin to enjoy your food and begin to feel better Check your condition to see it is not due to organic cause or a focal infection

So frequently worry overwork loss of sleep and a lowering appetite help break down the vitality of the blood

Full directions on the SSS formula are on each bottle Thousands have been benefited If your case is not unusual you will notice an improvement at once Why not make this the day to begin an SSS course of treatment Nothing else like it It will offer a substitute for the time tested scientifically appraised SSS—a tonic a Stomachic and Appetizer SSS Co

Jack's Flower Shop

5 Chambersburg St Gettysburg

If It's Made With Flowers We Can Make It

Corsages ★ Decorations

Now Featuring The FURS of Tomorrow

1940 MODELS

It Make a Difference Where You Buy Your Furs

YORK FUR SHOP

30 N George St York Pa

Phone 46200

For District Attorney

J. Francis Yake, Jr.

Your Vote and Influence Will Be Appreciated November 7

Political Advertising

TRAPPERS SEASON OPENS FRIDAY

NOVEMBER 10th, 1939

HIGHEST CASH PRICES PAID FOR YOUR

RAW FURS and HIDES

We have purchased raw furs and hides for a number of years from the people of Gettysburg and Adams County and trust that we may have the same business dealings as in the past

MORRIS GITLIN

Phone 28—Rear of Strausbaugh Planing Mill

GETTYSBURG, PA.

State Licensed Dealer in Furs

OPEN SATURDAY EVENINGS

C. ARTHUR BRAME

FOR

PROTHONOTARY

Your Vote and Support Greatly Appreciated

Political Advertising

NEWSPAPERARCHIVE®
NEWSPAPERARCHIVE®

Bender's 75-Yard Dash Gives Bullets Upset Win

Seventy-five yard dash — Won by A. Bender, Gettysburg; second, Muhlenberg. Time, about 4 o'clock Saturday afternoon. Point score, Gettysburg, 7; Muhlenberg, 0.

No readers, they are not the statistics of a track meet, but just a brief summary of a thrilling 75-yard sprint by "Reds" Bender, husky Bullet back, who snared one of Jim Franklin's forward passes with about five minutes to go and streaked down the field to give Gettysburg a 7-0 victory over the favored Muhlenberg eleven here Saturday afternoon before a Homecoming crowd of about 5,000 fans.

The game had all the appearances of ending in a scoreless tie when Bender broke loose on his jaunt. Muhlenberg was deep in Gettysburg territory and making a serious threat to score when the red-head snared the pass, broke through the line and with a beautiful block by a fellow team-mate shot into the open with a clear field ahead. Bender never ran faster in his life as he pulled away from a Muhlenberg back while the crowd roared its approval. Johnny Yovicsin kicked a perfect placement boot for the extra point.

Game Hard Fought

From start to finish the game was a gruelling affair between the old time rivals and resulted in one of the best played games here in along while.

Three off-side penalties against Gettysburg in the first minutes of play put the Bullets in hot water. Stamus returned Yovicsin's kick-off to the Cardinal and Gray 29. Aided by the penalties the visitors moved to Gettysburg's 40 where three passes were grounded and Franklin punted over the goal line. Taking the ball on the 20, Stock made five yards at the right side of the line and on two thrusts Shoemaker made a first down on the 36. A few minutes later Hamilton punted to the Muhlenberg 44 and Franklin returned the kick to the Bullet 23.

Bullets Miss Score

From that joint the Bream-men made their first bid for a score. Hamilton swept right end for eight yards and Shoemaker cracked the line for 11 more for a first down on the 42. Hamilton whipped a pass to Stock for another first down on the Muhl's 46. Shoemaker got away on one of the long dashes of the day and raced 25 yards to the Muhlenberg 21. A pass, Hamilton to Yovicsin, put the ball on the nine. Three plunges produced four yards as the period ended.

On a fake line play which started the second period Bender dropped back and whipped a pass to Yovicsin who was over the line without an opponent near him but the pass just grazed his finger-tips and Muhlenberg took possession on its 20.

Burin Runs 56

The complexion of the game changed completely on the next play as Burin, Muhl halfback, went off left tackle and raced 56 yards before being caught. The Bullets took time out and after resuming play took the ball on downs on the 24. The remainder of the second period was fought mostly in mid-field.

Early in the third period Muhlenberg threatened. Starting on their own 43 where they received a punt from Hamilton, the Muhls marched to Gettysburg's 28, a pass Franklin to Podany, culminating the drive. Again the Bream-men were equal to the occasion and forced Franklin to kick, the ball going out on the five. Hamilton immediately punted back to Kurowski on Gettysburg's 31. Stock, who played a great defensive game throughout, intercepted a pass on the 15. Hamilton got off a beautiful quick kick that rolled to the enemy's 26. Two straight first downs were rolled up by the Julian-coached eleven before Flinchbaugh pounced upon Inman's fumble on the Muhl's 48.

Passes Intercepted

The Bullets reached Muhlenberg's 30 early in the fourth period but lost the ball when a number of passes were grounded. Hamilton intercepted a pass on the visitors' 41 and then Wolfe duplicated by intercepting on his 35. Franklin whipped a pass to Stamus which was good for 29 yards to the Bullets' 36. Another pass by the same combination picked up eight yards and Burin hit the line for a first down on the 25. A line buck made one yard and a pass was grounded. Franklin passed to Wassokowich for eight yards and on the next play Franklin hit a stone wall and Gettysburg over on the 16. After Hamilton punted out to the 39, Muhlenberg took to the air with disastrous results when Bender intercepted for his touchdown sprint.

Muhlenberg made 13 first downs, two by penalties, while the Bullets made six. Gettysburg made good on three of nine passes, one being intercepted. Muhlenberg completed five of 19 passes and three were intercepted.

Naming a star for Gettysburg would be difficult. Bender's run stole the spotlight for the afternoon while Hamilton and Stock contributed great all-around work. Shoemaker again proved capable as a line smasher. From end to end the line was efficient with honors going to Smith, Hill and Ashburn. Burin, Franklin and Scott played well for the invaders.

The line-ups:

Pos.	Gettysburg	Muhlenberg
L.E.	Flinchbaugh	Wassakowich
L.T.	Ashburn	Kauffman
L.G.	Emanuel	Paul
C.	Smith	Drosa
R.G.	Glod	Simpson
R.T.	Hill	Muchak
R.E.	Yovicsin	Scott
Q.B.	Bender	Stamus
L.H.	Stock	Reichwein
F.B.	Shoemaker	Burin
R.H.	Hamilton	Franklin

Score by periods:

Gettysburg	0	0	0	7	—7
Muhlenberg	0	0	0	0	—0

Substitutions: For Muhlenberg—Eberly, Wolfe, Coyle, Umlauf, Diefenderfer, Podamy, Zuzzio, Inman, Kurwoski. Gettysburg, Freeze, Sohnleitner, Levens.

Touchdown—Bender. Extra point—Yovicsin.

Referee—J. A. Glascott, Catholic U. Umpire—E. A. Thomas, Penn. Field judge—N. L. McKissick, Swarthmore. Head linesman—R. C. Farina, Villanova.

Conference Standing

	W.	L.	Pct.
Gettysburg	2	0	1.000
Muhlenberg	2	1	.667
F. and M.	0	1	.000
Ursinus	0	1	.000
Drexel	0	1	.000

Sports Roundup

BY EDDIE BRIETZ

New York, Nov. 6 (AP).—So they are going to tie a can to Bob Zuppke, Hey? Well, just let 'em try it! . . . Every bowl-legged team in the country will have scouts at Notre Dame vs. Southern California . . . Buddy Baer may meet the winner of tonight's Marty Gallagher-Abe Simon bout in Washington . . . An eastern race horse has been named Tom H. after Michigan's football flier . . . The Knoxville News-Sentinel ran a page-one picture of the Tennessee-Mercer game, showing the strongest football team in the country playing to row of empty seats . . . How do you figure that one?

Today's guest star — Lawrence Skiddy, Syracuse Herald-Journal: "Hungry for victory, Syracuse alumni want a meal . . . Ossie Solem, their toast of the last two years, finds his standard altered now by a single letter . . . Instead of a toast, he is a roast."

George (Specs) Torporcer passed up a job as coach of the Pirates to manage Albany . . . Young Alfred G. Vanderbilt is going to take Impound, who hasn't started since the Preakness off the farm and race him in Florida this winter . . . Air-minded Texans are thinking of investigating the Texas Aggies who actually are winning ball games on the ground . . . Mike Jacobs thought so well of Billy Marquart, the Canadian lightweight, in his victory over Billy Beauhuld that he may get a shot at the lightweight title in February.

Personals: Eddie Mead, the fight manager, week-ended with Mike Jacobs at Rumson, New Jersey . . . Johnny Murphy, the Yank pitcher, heads for Florida as soon as the Fordham football season is over . . . Bob Pastor will see this week's Michigan-Minnesota game as the guest of Coach Fritz Crisler. Bob wants to see if Tom Harmon can run as fast as he can . . . Wallace Butts is asking Georgia for a three-year contract and everybody down there hopes he gets it . . . Joe Golombek, Elon's little all-America candidate, writes his teammates didn't vote to dismiss him from the squad — that he took a rest on doctors' orders.

NOW IT'S BASKETBALL

Philadelphia, Nov. 6 (AP)—With the football season in its closing stages, the University of Pennsylvania basketball candidates will assemble today with Coach Lon Jourdet. Starting his 15th season with the Red and Blue, Jourdet is confronted with the task of developing a team from six survivors of last year's squad and a few sophomores. Among the varsity holdovers are Tony Caputo, Thomas McNichol and football captain, Harlan Gustafson.

INNOVATOR SPEAKS

Atlantic City, N. J., Nov. 6 (AP)—Opposition to the open floor for basketball games is voiced by Dr. Charles L. Bossert, veteran who introduced the "guards-up" scoring play. He thinks return of the "cage" would speed up play, develop sharpshooters and give the fans a break. The "guards-up" play utilized the back-floor men as scorers instead of purely defense players.

Bullet-Dickinson Frosh Meet Nov. 22

The Dickinson — Gettysburg college freshman football game, originally scheduled for November 25 at Gettysburg has been moved ahead to November 22, it was announced today by Dickinson athletic authorities.

The new date brings this annual freshman clash to the day before the varsity elevens clash on the new Thanksgiving date at Hershey stadium.

NO CROWDING

Philadelphia, Nov. 6 (AP)—There was no crowding in the stands when La Salle and Niagara battled to a scoreless tie Sunday. Only 20 spectators braved the chilling, wind-swept rain to watch the elevens struggle through the mud.

TORNADO TAKES SIXTH STRAIGHT FROM MAROONS

LEAGUE STANDING

	W.	L.	T	Pts.
Chambersburg	3	0	0	300
Hanover	3	1	0	295
Mechanicsburg	2	1	1	265
Hershey	1	1	1	175
Gettysburg	1	1	1	145
Carlisle	0	2	1	50
Shippensburg	0	4	0	0

Waynesboro high school's unbeaten and untied football team chalked up its sixth consecutive victory at Waynesboro Saturday afternoon at the expense of the Gettysburg high school Maroons but the locals had the satisfaction of being the first team to score on the Tornado this season. The final score was 25-6. Approximately 1,200 witnessed the game, more than half of which was played in a sleet and snow storm.

The Tornado scored in the first four minutes of play. Levick punted to the locals' 10 and Staley's return punt was blocked and recovered by Waynesboro on the 1-yard line where Brightful scored the first of his three touchdowns. The kick for the extra point was blocked.

Late in the first period after several exchanges of punts, Sachs passed to Hartman for 17 yards to the Tornado 23 but Waynesboro halted the threat on an interception on the 10.

Interceptions Costly

In the first minute of play in the second period Sachs passed to Tate for 25 yards to the enemy's 30 but again an interception stopped the charge on the 29. Play was confined mostly to midfield during the remainder of the second period.

Coach Rip Engle's outfit sewed up the contest with two touchdowns in the third period. After securing possession of the ball on their own 45, Waynesboro drove 55 yards on three plays, West going through the line for 35 yards on one occasion. Brightful finally plunged over. West converted the extra point on a line plung. The colored flash chalked up his third score a few minutes later after sparking the attack with a 14-yard jaunt. The try for the extra point failed.

Tate Scores

On the second play of the second period Waynesboro's goal line was crossed for the first time this season when Sachs hurled a 25-yard pass to Tate from the Maroon 40 and the Gettysburg quarterback raced 35 additional yards for the score.

Runs of 20 and 19 yards by Brightful put the pigskin deep in Gettysburg territory near the close of the game but a fumble was recovered by the Forney-men to halt the drive. After taking the ball in midfield on a Maroon punt, the Tornado marched 50 yards for a score, West going over from the one-yard stripe.

The final minutes of play were staged mostly in midfield.

The line-ups:

Pos.	Waynesboro	Gettysburg
L.E.	R. Johnson	Carter
L.T.	Webb	Gilbert
L.G.	Minnich (c)	Kinneman
C.	Benson	Fortenbaugh
R.G.	Newman	Timbers
R.E.	Leedy	Bowling
Q.B.	Ringer	Tate
L.H.	West	Hartman
R.H.	Brightful	Stiley
F.B.	Levick	R. Sachs

Score by periods:

Waynesboro	6	0	13	6	—25
Gettysburg	0	0	0	6	—6

Touchdowns, Brightful 3, West, Tate. Point after touchdown, West, plunge. Substitutions: Gettysburg — Phiel, Myers, Thompson, J. Sachs, Hankey, Carter, Shealer; Waynesboro—Rock, Kugler, H. Johnson. Referee, Warren, P. M. C. Umpire, K. Beck, Harrisburg. Headlinesman, K. Yemzow, Gettysburg.

Football Scores

College

Bucknell, 32; Western Maryland, 6.
Dickinson, 13; Washington, 7.
Albright, 25; West Chester, 19.
Mt. St. Mary's, 6; St. Francis, 6.
Duquesne, 21; Marquette, 13.
Pitt, 13; Temple, 7.
Juniata, 20; Drexel, 13.
F. and M., 14; Clarkson, 13.
N. Y. U., 14; Lafayette, 0.
Richmond, 0; V. M. I., 0.
Penn, 13; Navy, 0.
Penn State, 12; Maryland, 0.
Notre Dame, 14; Army, 0.
U. S. C., 19; Oregon State, 7.
U. C. L. A., 20; California, 7.

High School

Mechanicsburg, 6; New Cumberland, 6.
Chambersburg, 13; Carlisle, 9.
John Harris, 18; Allentown, 0.
Lemoyne, 25; Camp Hill, 6.
Easton, 33; Lebanon, 0.
West York, 18; Shippensburg, 6.
Shamokin, 13; Steelton, 0.

RARE PENALTY

Pittsburgh, Nov. 6 (AP)—Red Friesell, local football official who refereed the game between Notre Dame (14) and Army (0) in New York Saturday, said today he called a penalty in the final period that he had never imposed before. When a pass by Harry Stevenson, of Notre Dame, went astray, eligible receivers on both teams collided accidentally. Friesell ruled interference by each man, and although the ball was returned to its original position as though it were the usual incomplete pass, Notre Dame did not incur the loss of a down. Friesell said a bulletin sent out last week by the Eastern Football Officials association instructed that this interpretation be given and that "most of the coaches don't know about it yet."

2,500 (DON'T COUNT 'EM!)—What more pleasant task could there be, than that of Earl Thacker (left) and C. J. Pietsch, busy dropping 2,500 leis about pretty Lillias Gilbert at the real estate boards national convention in Los Angeles? Both men are from Honolulu, and the leis were part of a colorful invitation to the realtors to visit Hawaii.

FULLBACK OUT

Philadelphia, Nov. 6 (AP)—Herb Rainwater, Penn's powerhouse fullback, isn't expected to start off with his mates Saturday when they engage Penn State. Moreover, it is doubtful that the knee which was badly wrenched in the Navy game will permit him to play for some time. Jim Connell is slated to take his place.

2 PHILLIES RELEASED

Philadelphia, Nov. 6 (AP)—Catcher Joe Kracher and outfielder Norman De Weese were optioned by the Phillies Sunday to the Baltimore Orioles. President Gerald P. Nugent said he was sending them to the minors for seasoning.

GAME CANCELLED

The football game scheduled to be played between Boy Scout troop 79 and the Frankford Yellowjackets at Philadelphia Saturday afternoon was cancelled.

THIS SILO IS BUILT OF HAY . . .

Vivian, S. D. (AP)—Archie Zarr and his sons have built an economical silo. They built it from bales of hay—15 bales in circumference and 13 bales high—wired together. It holds 40 tons of cane silage.

As they feed the cane, they tear down the silo. It, too, is feed.

CRICKETS HIDE, SCIENCE SEEKS

Miles City, Mont. (AP)—What happens to Mormon crickets when they dissappear?

Science doesn't know but would like to find out. Since 1933 crickets have plagued the countryside near here and throughout most of southeastern Montana and northeastern Wyoming.

There were millions of them. Early this spring they appeared in great numbers in most parts of the area they long had infested.

But by mid-season they had disappeared almost entirely, says N. A. Jacobsen, Custer and Powder River county agent. There were practically none of them by late summer.

"And yet no dead crickets were found and there were no reports of the crickets appearing in other areas," said Jacobsen.

"Science has records showing that crickets have the habit of disappearing mysteriously, but scientists tell me they are as mystified as I am."

A MOTHER WRITES ON WAR

Los Angeles (AP).—So bitter did Mrs. Josephine Mair feel about war that she wrote a bitter arraignment and made the document part of the public records by legally filing it with the county clerk. The lengthy statement reveals that she is mother of two sons, aged 23 and 9.

DON'T STOP ME NOW!

I'm on my way to get a ride in a

1940 FORD V-8

The NEW-FASHIONED CAR WITH 22 IMPORTANT IMPROVEMENTS

Ask Us to PROVE It's New-Fashioned!

PLANK & MARKLEY

GETTYSBURG, PA.

"Ford Dealers Offer Low Finance Rates"

JOHN C. BREAM

Highland Township Farmer

FOR

ASSOCIATE JUDGE

of Adams County

Your Vote and Influence Appreciated

General Election Tuesday, Nov. 7th

Political Advertising

SAYS GERMANS THREATENED TO SINK THE FLINT

Bergen, Nov. 6 (AP)—(Via radio)—Capt. Joseph A. Gainard, describing the capture of the American freighter City of Flint by a German prize crew, today said his captors threatened to sink the ship if his men gave them "any trouble."

"This is a war measure," he quoted the German lieutenant as saying. "And whether any of us like it or not I must carry out my orders."

The German prize crew, Captain Gainard said, was armed with pistols, hand grenades, bayonets, a machine gun, and other weapons.

The American skipper recounted his experiences in a broadcast to the United States.

After being captured on October 9 by a crew from the German pocket battleship Deutschland, Captain Gainard said, the City of Flint "proceeded on various dourses" until October 18, when the Germans painted out all traces of American ownership.

The colors of Denmark were shown on canvas stretch amidships, he said, but the Danish flag was never flown.

"This procedure is believed to be in accordance with international law as long as guns are not used," Captain Gainard said.

"On October 20 the German prize crew hoisted the German merchant flag. Later on that day we anchored in Tromsoe harbor. I maneuvered the ship with the assistance of the Norwegian pilot.

"Shortly after the Norwegian naval neutrality patrol officers with customs officers came on board. We were in Tromsoe overnight."

At this point he said the crew of the sunken British steamer Stonegate, rescued by the Germans and placed aboard the City of Flint, was turned over to the British consul.

"The next evening we proceeded to Murmansk," Gainard went on. "During the voyage the German naval flag was hoisted and we entered port to anchorage. I tried continually to get in touch with our ambassador but did not succeed during our six days stay. On the fifth day at 3:45 I was told that the ship was again a German prize and we were to leave at once.

"All this time the condition of my officers and crew was good."

He praised the "high standard" of the conduct of his men.

In matter of fact tones, Captain Gainard described the trip down the Norwegian coast, which ended at Haugesund where Norwegian officers freed the City of Flint and interned the German prize crew.

Many people have an instinctive dislike for bats. Yet these little mammals are useful to man, for they feed almost entirely on insects.

The depth bomb, terror of submarines, was invented in 1903 by W. T. Unge of Sweden.

VOTE FOR LUTHER C. (Joe) THOMAS for Register and Recorder

Political Advertising

Tired,— Run-down?

Make a "date" at any drug store with S.S.S. Entertain the "date" at every meal for a while. You will be happily surprised how soon you will begin to enjoy your food and begin to feel better. Check your condition to see it is not due to organic causes or a focal infection.

So frequently worry, overwork, loss of sleep and a lagging appetite help break down the vitality of the blood.

Full directions and the S.S.S. Formula are on each bottle. Untold millions have been benefited. If your case is not unusual you will notice an improvement at once. Why not make this the day to begin an S.S.S. course of treatment. No ethical druggist will offer a substitute for the time-tested scientifically appraised S.S.S.—a Tonic, a Stomachic and Appetizer. © S.S.S. Co.

Jack's Flower Shop

5 Chambersburg St., Gettysburg

"If It's Made With Flowers We Can Make It"

Corsages ★ Decorations

Now Featuring The FURS of Tomorrow

1940 MODELS

It Make a Difference Where You Buy Your Furs

YORK FUR SHOP

31 N. George St., York, Pa.

Phone 46200

For District Attorney

J. Francis Yake, Jr.

Your Vote and Influence Will Be Appreciated November 7

Political Advertising

TRAPPERS SEASON OPENS FRIDAY

NOVEMBER 10th, 1939

HIGHEST CASH PRICES PAID FOR YOUR

RAW FURS and HIDES

We have purchased raw furs and hides for a number of years from the people of Gettysburg and Adams County and trust that we may have the same business dealings as in the past.

MORRIS GITLIN

Phone 28—Rear of Strausbaugh Planing Mill

GETTYSBURG, PA.

State Licensed Dealer in Furs

OPEN SATURDAY EVENINGS

C. ARTHUR BRAME

FOR

PROTHONOTARY

Your Vote and Support Greatly Appreciated

Political Advertising

BROWDER WANTS HIS ACCUSER INVESTIGATED

Boston, Nov. 6 (AP)—Earl Browder, communist leader under indictment for using a false name on a passport, sought today an investigation of his accuser, Representative J. Parnell Thomas (R.-N. J.), who, he said, was "himself sitting in congress x x x under a pseudonym."

Making his first public appearance since his release under bail, Browder called upon Attorney General Frank Murphy, in a speech Sunday night, to investigate Thomas. Browder also advocated socialism for this country and he hailed the soviet republic as the "world's greatest power for peace."

Browder declared Thomas was christened "John Parnell Feeny, Jr.," and that he had been unable to find any record where the congressman had had his name changed in the courts.

"I understand there is a federal statute that prohibits any person from holding office or drawing salary from the government under any name other than his own," said Browder, "since Attorney General Murphy has become interested in tracing down pseudonyms, is it too much to expect that he will look into this matter, along with many others that may be brought to his attention in the near future?"

Browder said that the Hoover administration knew all about his using a pseudonym on passports, but decided that it did not merit prosecution, and dropped the matter.

At Allendale, New Jersey, Representative J. Parnell Thomas replied to Browder's charge that he is using a false name by declaring that "everybody" knows he changed his name.

"Mr. Browder can't squeeze out of his own predicament by any smear attack," Thomas said. "He's caught, he knows he is, and it is about time. Everytime the reds or the bund want to attack me, they try to make my change of name a mystery."

Thomas said he took his mother's name through court action in Westchester county, New York, in 1919 after returning from World war service.

"I welcome any investigation by the attorney general on any question," Thomas said.

More Construction Indictments Returned

Pittsburgh, Nov. 6 (AP)—A federal grand jury, investigating Pittsburg's construction industry in conjunction with a nation-wide anti-trust campaign, returned 36 additional indictments today, supplementing the indictment of 58 individuals, firms and association last Friday.

Most of the indictments contained additional counts against the electrical contractors named in the first true bills and charged them with making false certificates in connection with bids on public works which were financed with P.W.A. funds.

FARMERS AGAINST LOSSES

Washington, Nov. 6 (AP)—Uncle Sam went into the "red" in his first effort to insure American farmers against crop losses from drought, floods, hail, insects and other natural causes. The Federal Crop Insurance corporation, which last year inaugurated a nationwide program of crop insurance for wheat, reported today that it had paid indemnities in excess of its premium collections from insuring farmers. The corporation reported 136 claims paid in Pennsylvania up to Oct. 24.

ATHLETE KILLED

St. Bonaventure, N. Y., Nov. 6 (AP)—St. Bonaventure college authorities reported today that Clayton Tong, 22, president of the senior class and a member of the varsity football team, was killed today when the car in which he was a passenger left the highway near Delevan, New York. Tong was returning here from Buffalo where he played in the St. Bonaventure-Canisius game Sunday. A companion, Charles Collins, Jr., of Norwich, New York, a junior student, was reported injured.

SEEK TO KEEP CONTRACTS

Chicago, Nov. 6 (AP).—M. L. Annenberg's horse racing information services appealed to the courts today to preserve their lifelines—the telephone and telegraph wires. Nationwide News Service of Delaware, Inc., and Nationwide News Service of Illinois, Inc., filed a pair of injunctional suits in federal court, asking that the Illinois Bell Telephone company and the American Telephone and Telegraph company be restrained from cancelling more than $1,000,000 worth of contracts.

LONGSHORMEN STRIKE

New York, Nov. 6 (AP) — A strike of 5,000 longshoremen and pier workers that has tied up coastal shipping in and out of New York harbor entered its fourth day today with no signs of settlement. Officials estimated that 70 vessels, including 11 here, were idle in Atlantic and Gulf ports. Unless settled soon, the strike was expected to throw 20,000 maritime employes out of work.

Personal Mention *and* —Social Happenings—

TELEPHONE 72 OR 81

The Ladies' Aid society of the Methodist church will hold a brief business meeting at the church Tuesday evening at 7:30 o'clock after which members will go to Hanover to be the guests of the Hanover Methodist church.

* * *

Trinity Circle of the Reformed church will meet Tuesday evening at 7:30 o'clock at the home of Mrs. John Teeter, West Middle street. The associate hostesses will be Mrs. John Shealer and Mrs. J. Price.

* * *

William and Virginia Neff, of Indiana, Pa., were house guests over the week-end at Maplehurst, the residence of Mr. and Mrs. John D. Lippy, Jr., Seminary avenue. Mr. Neff is known professionally as Neff the magician and was recently featured in Pic magazine and Screen Guide with James Stewart, the M-G-M picture star, who is currently appearing in "Mr. Smith Goes to Washington."

* * *

Miss Mary Donmoyer, Washington, D. C., spent the week-end with her brother-in-law and sister, Mr. and Mrs. John H. Newell, Seminary ridge.

* * *

Amos Orner, Pittsburgh, spent the week-end with his parents, Mr. and Mrs. David Orner, "Shady Acres," Harrisburg road. Mrs. Orner and son, Roland, spent Sunday afternoon with Mr. and Mrs. Lloyd Cooley, near Bendersville.

* * *

Mrs. A. R. Wentz will address the Women's Missionary society of Christ Lutheran church, York, this evening.

* * *

The Chi Omega alumnae will meet Wednesday evening at 7 o'clock at the home of Miss Ruth Scott, Baltimore street. Mrs. Charles Smith, Arendtsville, will be the associate hostess. Miss Relda Green will be in charge of the program.

* * *

Charles Ott, Baltimore, spent the week-end at his home on Springs avenue.

* * *

Dr. and Mrs. Wilbur Gibson, Indiana, Pa., attended the Homecoming events at Gettysburg college over the week-end.

* * *

Paul Ecker, Dover, Delaware, spent the week-end at his home on East Stevens street.

* * *

Mrs. Joseph Rowe and sons, Eugene Rowe and Richard Rowe, Baltimore, were Sunday guests of Dr. and Mrs. J. E. Musselman, Springs avenue.

* * *

Dr. F. B. Bryson had as guests over the week-end at his home on Baltimore street, Dr. and Mrs. M. Moore, Danville.

* * *

Mr. and Mrs. George Coshun and family, Barlow street, visited in Roaring Springs on Sunday.

* * *

Mr. and Mrs. S. B. Johnston entertained over the week-end at their home on Springs avenue, Mrs. A. M. Bittenbender, Wilkes-Barre, and Miss Florence Tuttle, Lynn, Massachusetts.

* * *

The Rev. D. Perry Bucke, Baltimore street, and the Rev. Nelson Frank, Flora Dale, attended a meeting of the Methodist Ministerium in Hanover today.

* * *

Allen Jacobs, Perth, Kansas, who spent the last three weeks as the guest of Dr. and Mrs. A. A. Kelly, Oak Ridge, has returned to his home. Mr. and Mrs. Wayne McFall, York, were dinner guests at the Kelly home on Sunday.

* * *

Class No. 40, of the St. James Lutheran Sunday school, Mrs. E. J. Bowman, teacher, will hold its November business meeting this evening at the home of Mrs. C. Leslie Fair, 140 Steinwehr avenue.

* * *

Mr. and Mrs. Harry Sease and Miss Dorothy Small, of Gettysburg, spent the week-end with friends in Wilkes-Barre.

* * *

Dr. and Mrs. Howard Stauffer, of Philadelphia, attended the Homecoming events at Gettysburg college over the week-end.

* * *

A. B. Plank, Jr., of Washington, D. C., has concluded a week-end visit with his parents, Mr. and Mrs. A. B. Plank, Baltimore street.

* * *

Mr. and Mrs. Frederick P. Weidner and sons, Clyde and Fritz, of Clearfield, have returned home after a week-end visit with Mrs. Weidner's parents, Mr. and Mrs. Clyde Mumper, 206 South Stratton street.

* * *

Mrs. J. McCrea Dickson and son, McCrea, Broadway, returned Sunday evening from a visit in Philadelphia.

* * *

Austin Joseph Long, of New York city, visited friends in Gettysburg over the week-end.

* * *

Miss Dorothy Day, who is a student at the Washington School for Secretaries, Washington, D. C., spent the week-end with her grandmother, Mrs. Edgar Faber, Chambersburg street. Mrs. Faber, who had been in Baltimore with her son, Edgar, for several days, returned home accompanied by her son who remained for a week-end visit.

* * *

Mr. and Mrs. Robert C. Hartley, Barlow street, had as guests over the week-end, Mr. and Mrs. Edward Rickenbach, Philadelphia.

* * *

Mr. and Mrs. Michael Reiter and Mrs. Reiter's brother, Martin H. Buehler, Philadelphia, attended the Homecoming events at Gettysburg college over the week-end. Mr. and Mrs. Reiter have a son, William, who is a member of the sophomore class at the college.

* * *

Class No. 43, of St. James Lutheran Sunday school, taught by Miss Margaret Howard, will meet at the home of Mrs. Gleason Cromer, Carlisle, Tuesday evening. Cars will leave the church at 6:30 o'clock.

* * *

Miss Margaret Sappington, Libertytown, Maryland, and Mr. and Mrs. Arthur Edward and Guy Fiscel, Washington, D. C., spent the week-end with Mr. and Mrs. Erle Deardorff, Carlisle street.

* * *

Clyde Williams, Jr., Hanover street, spent the week-end with his grandparents, Mr. and Mrs. A. D. Weikert, Emmitsburg road.

* * *

Robert Hoffman, Chambersburg street, spent the week-end with friends in Pittsburgh.

* * *

The Needlecraft club will meet Thursday afternoon instead of Wednesday with Mrs. A. Z. Rogers, York street.

NEW BILL IN EQUITY FILED IN WILL CASE

A new bill in equity was filed today at the court house by attorneys for Charles F. McCaffrey, Littlestown, against Ida Boner, executrix of the last will and testament of Emanuel Boner, deceased. An earlier bill in the same case was recently set aside.

In the papers filed today McCaffrey asks an accounting by Mrs Boner of sums which he claims are due to him as a result of business enterprises he and Mr. Boner engaged in as partners about nine years ago.

BLACKOUT TAKES TOLL—Wartime blackout was blamed for crash of two Scottish express trains at Bletchley, England, where one engine rammed the other, standing in a darkened station. Four persons died and 24 were hurt.

DOG'S LIFE...AND DEATH—Because of a New York city sanitary code providing death for a dog that bites three persons, Brownie, this spaniel pet of Lorraine Fucelli (above), was sentenced to die by a judge in Brooklyn. Brownie is said to have nipped a gas man, a bill collector and a newspaper deliverer. An appeal gives Brownie 30 more days of grace.

DANDO DROPS COURT APPEAL

Philadelphia, Nov. 6 (AP).—State Senator Joseph P. Dando, Schuylkill county democratic leader, today dropped his appeal to the United States circuit court of appeal from his conviction in federal district court last June on charges of diverting W.P.A. labor to work on his amusement park at Lewellyn, Pa.

Dando already has paid the fine of $2,500 imposed after his conviction, with four employes on W.P.A. projects. The four were given suspended sentences by Judge William H. Kirkpatrick, who said they were "mere tools" in the conspiracy.

Meanwhile Dando still faces another indictment on charges of diverting W.P.A. labor to his sawmill property in Lewellyn. No date has been set for trial of this case.

Formal dismissal of the case was made by Circuit Judges Albert B. Maris, William Clark and Charles A. Jones, upon information signed by Dando's attorneys and United States Attorney J. Cullen Caney, that the appeal should be withdrawn.

Dando and the W.P.A. employes were found guilty by a jury in Judge Kirkpatrick's court last June 12 of conspiring to use W.P.A. labor to remodel and renovate Dando's boxing arena, swimming pool and parts of his Lewellyn amusement park.

FORMER STUDENT HERE JOINS AMBULANCE CORPS

A 26-year-old Woodbury, New Jersey mural painter has returned to the scene of his studies in France to aid wounded allied soldiers, it was learned in Philadelphia.

Frederick Lund Ottesen, Jr., a graduate of the Pennsylvania Academy of Fine Arts, who was twice awarded Cresson scholarships by the institution for study in Europe, has been serving in the Iroquois Ambulance corps, American volunteer group, since the outbreak of war. He attended Gettysburg college.

A photograph of Ottesen, wired from France, showing him laid up in bed with a bad cold, revealed his participation in the first aid group. He enlisted in the corps while studying in France last year and, after returning home in June, went back to France in August for active participation.

Upper End Communities

News notes from the Biglerville — Arendtsville — Bendersville section as gathered by special Times correspondent.

Call Biglerville, No. 8

Mr. and Mrs. M. O. Deardorff, accompanied by their daughter, Miss Blanche Deardorff, of Biglerville, and by their son-in-law and daughter, Mr. and Mrs. James Herring, Littlestown, spent Sunday at Selinsgrove with their son, Earl, who is a student at Susquehanna university.

The B-Hi Times, a publication of the Biglerville high school, published a tenth volume anniversary edition of the paper last week. All articles are reprints of ones appearing in the paper during the last ten years. Bruce Nary is editor of the paper's staff.

Miss Marie Walker, Biglerville, and Miss Virginia Wright, Quaker Valley, were visitors to Harrisburg Sunday evening.

Mr. and Mrs. Robert A. Lentz had as guests at their home in Hilltown Sunday afternoon, Mr. and Mrs. Leslie Orner and daughter, Anna Mae, Marian Taylor and Ralph Taylor, all of Biglerville.

Miss Anna Mae Orner, Biglerville, spent Saturday afternoon with Miss Treva Rouzer, Guernsey.

Recently elected officers of the Ira E. Lady post No. 262 of the American Legion, Biglerville, were installed by Myron E. Bowers, Chambersburg, commander of the twenty-second district, at a meeting on Friday evening. Walter Fidler, Biglerville, became the commander for the coming year. These other officers were inducted into office: First vice commander, Chester Lawver; second vice commander, Emory Fissel; adjutant, Wesley Hummer; finance officer, Paul Diehl; chaplain, Luther Lady; sergeant-at-arms, Alvey Gantz, all of Biglerville; service officer, Stanton House, Aspers, and mess sergeant, Lawrence Rice, Biglerville. Refreshments were served after the meeting.

A spelling bee will be held at the Wenksville school house Thursday evening at 7:30 o'clock. The public is invited to attend the bee which is sponsored by the Ladies' Aid society of the Wenksville Methodist church.

There will be no meeting of the Epworth league of the Bendersville charge of the Methodist church Wednesday evening, due to two other youth meetings during the week.

Miss Marian Suplee, of Swarthmore, is a guest of Mr. and Mrs. Ralph Tyson, Gardners R. D.

Miss Blanche Deatrick and Miss Martha Franklin, of Collegeville, spent the week-end with Miss Deatrick's sister, Mrs. Zula D. Bowman, of Biglerville.

Miss Marvel Shue, of Biglerville, was tendered a Halloween party by a number of her friends Saturday evening at "Su-Lang," the Shue cottage, in celebration of her birthday anniversary. Those present were the Misses Helen Peters, Janet Carbaugh, Fern Heller, Ruth Aldinger, Julia Rice, Agnes Jones, Mildred Peckman, Doris Kane, Jean Shue and Reba Shue, Ralph Taylor, James Smallwood, Donald Weaner, Wayne Wentz, Tom Enck, Carl Taylor, George Houck, William Wentzel and Bruce Nary.

Oscar C. Rice, Jr., of Harrisburg, visited his parents, Mr. and Mrs. Oscar C. Rice, of Biglerville.

Richard Fohl has resumed his studies at Ursinus college, Collegeville, after spending the week-end with his parents, Mr. and Mrs. Earl Fohl, of Biglerville.

Dr. and Mrs. Howard Stauffer, of Philadelphia, have been visiting Mrs. Stauffer's parents, Mr. and Mrs. George Boyer, of Arendtsville.

Miss June Bigham and Miss Blanche Deardorff, of Biglerville, spent Saturday in Harrisburg.

Miss Myrtle Smith of the Biglerville high school faculty, was a guest at the fall house-parties over the week-end at Pennsylvania State college.

The Rev. and Mrs. George H. Berkheimer, Arendtsville, spent the day at the Rev. Mr. Berkheimer's home in Abbottstown.

George W. Hurley, Biglerville, spent the week-end at Fairfax, Virginia. He was accompanied back to Biglerville by Mrs. Hurley who will spend some time there.

Mrs. Earl Gordon, Biglerville, visited friends in Carlisle today.

Mr. and Mrs. F. Walter Wright had as guests Sunday at their home in Biglerville, Miss Maude Knouss and Miss Anna Shoulp, Baltimore.

Mr. and Mrs. Walter Slaybaugh and son, Teddy, Biglerville, spent the week-end in Greencastle where they were guests of Mr. and Mrs. Preston Barnhart.

EXPECT DECLINE OF RELIEF ROLL

Harrisburg, Nov. 6 (AP)—Further declines in Pennsylvania's unemployment relief rolls were forecast by the Department of Public Assistance today in the wake of a general industrial upturn in the state.

The department observed Sunday in its weekly report that during the week ended October 28 a four-year record was set as private industry took 3,692 cases, or approximately 15,850 persons, from the direct relief burden at a net saving of $138,937 in expenditures for the week.

"A declining volume of applications indicated that a downward movement in general assistance rolls may be expected to continue," the report noted.

"The week's total of 6,320 applications for general assistance represented a drop of 693 from the previous week's total."

An even larger dent was made in the unemployment relief lists by the work projects administration, which accounted for 4,389 cases or 15,285 persons in the week's total decline of 9,014 cases or 33,244 persons.

Howard L. Russell, secretary of Public Assistance, said that since the beginning of September, private industry has taken 67,995 persons from the rolls.

County Cases Drop

For the week ending October 28, there were ten cases closed and five opened in Adams county. Private employment accounted for the closing of six cases. There are 748 persons on relief in the county, necessitating a weekly expenditure of $1,430.70.

FRENCH DRIVE NAZIS BACK

Paris, Nov. 6 (AP) — Military sources reported today that German troops had occupied a small island in the Rhine only to be driven back to their own bank of the river by fire from heavy mortars. The German units crossed to the unidentified island on the hitherto quiet southern flank of the western front before French observers noted their presence. The French fire sent earth and brush flying into the air, it was said, and the Germans hastily withdrew. German casualties, if any, were not disclosed.

2 OF 8 ESCAPED PRISONERS CAUGHT

Richmond, Va., Nov. 6 (AP)—Two of eight federal prisoners who escaped from the Henrico county jail here Sunday night were retaken while walking on a Raleigh, North Carolina, street early today. Virginia police and the F.B.I. continued search for the other prisoners who opened a hole through the jail wall and slid to freedom down a rope blanket. Seven of the prisoners were awaiting trial on charges of escaping from a Department of Justice bus near Fredericksburg last summer while being transferred from the federal penitentiary in Atlanta to Lewisburg, Pa.

JAMES DISCOURAGES CLUBS

Harrisburg, Nov. 6 (AP)—Governor James said today he was "discouraging" the formation of James clubs in other states designed to press his name as a republican candidate for President in 1940. The governor said he was replying to correspondence "from nearly every state in the union" that "I was elected governor of Pennsylvania and have enough to take care of the affairs of this state without being led away by ambition for something else."

DECLINES INVITATION

Plymouth, Mass., Nov. 6 (AP)—President Roosevelt sent his regrets today to the committee which invited him to participate in Plymouth's November 30 Thanksgiving Day observance. The President has sought to have the holiday observed on November 23, but he conveyed a hope Plymouth's observance on the later date would be "successful."

20 FILIPINOS KILLED

Manila, P. I., Nov. 6 (AP)—Twenty Filipinos were reported killed today in the plunge of a passenger bus through a wooden bridge into a swollen stream at La Castellana, Occidenta Negros province.

LESLIE HOWARD HURT

London, Nov. 6 (AP).—Leslie Howard, British stage and sreen star, was reported "a little better" today following a blackout automobile accident Saturday night in which his jaw was fractured, three front teeth broken and his forehead and chest injured.

SHIPPING FIGURES

London, Nov. 6 (AP).—Authoritative naval sources, said today that Britain has 18,500,000 tons of mercantile shipping afloat, despite the loss in the first two months of the war of 55 merchant ships totaling 236,975 tons.

THE WAR DEPARTMENT PAYS A SMALL DEBT

Buffalo, S. D., (AP)—A. A. Thurn, rancher near here, was about to conclude the government had forgotten his World war service 20 years ago.

Then he received a $2.32 check from the war department, the balance due him for transportation from his point of discharge to the ranch. He had filed the claim in 1919.

FEATURING
STYLE CRAFT
HAND BAGS
In Suede and Leather Combinations
All Leathers in Browns, Greens, Blues, Red and Black
PRICED AT
$1.95 each
BLOCHER'S
Jewelers since 1887
25-27 CHAMBERSBURG ST.

HUNTERS
OPEN SEASON!
We Have a Full Line of Hunting Apparel, Styled by the Country's Most Experienced Maker.
WOOLRICH — RED HEAD
Geo. M. Zerfing
"Hardware on the Square"
OPEN EVENINGS DURING HUNTING SEASON

SHUMAN'S CUT RATE STORE
34 Baltimore Street
Flashlights, two cell 49c
Alarm Clocks, electric $1.98
Wrist Watch, guaranteed $1.98
Zipper Bags $1.00
Overnight Bags $1.00
Shaving Brushes 25c
Popular Lunches 25c, 30c, 35c

AUTOMOBILE INSPECTION
Your car must be inspected and a new windshield sticker affixed, during November, December and January.
Your Present Sticker Void After January 31, 1940
Let Us Inspect Your Car and Give It a Winter Tune-up
H. & H. MACHINE SHOP
S. Washington St. Gettysburg, Pa.

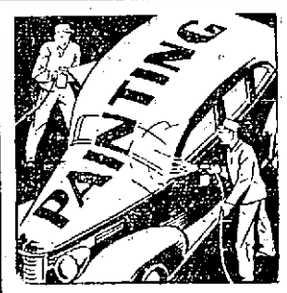

FENDER
and
BODY WORK
Let Us Quote You on Refinishing Your Car—First Class Modern Equipment
REFINISHING
National Garage Company
D. J. Forney Estate
12-14 Chambersburg St.
Carl S. Mendicy, Mgr.
Gettysburg, Pa.
"Servicing and Selling Automobiles for the Past 26 Years"

VOTE FOR VICTOR A. PALMER
Better Known as "Swifty"
For High Constable
OF THE BOROUGH OF GETTYSBURG
Your Support Will Be Greatly Appreciated Tuesday
Political Advertising

Reveals Deaths Of 12 Women

Norwich, Conn., Nov. 6 (AP).—Dr. Chester Waterman, superintendent of the Norwich state hospital, disclosed today that a "little outbreak" of dysentery in the female infirmary had taken a toll of "about 12 lives" during the last three weeks, but now was believed to be under control.

The head of the institution stated that approximately 30 more of the 220 patients, all between the ages of 65 and 100, had been stricken, but appeared to be recovering.

The building has been isolated since the outbreak, Doctor Waterman said, and has been under supervision of the Norwich and Connecticut Health departments. The disease is believed to have been brought in by a new patient.

Pointing out that the patients in the stricken building were "elderly women," Doctor Waterman stated:

"Dysentery is common among old people when there are temperature changes."

The institution has been under investigation by a special committee named by Governor Raymond E. Baldwin after State Senator Joseph B. Downes, of Norwich, charged on the floor of the senate that conditions at the hospital "stink to high heaven."

Fifty per cent of American home exteriors are painted white, less than one per cent red or blue.

NEWSPAPERARCHIVE®
NEWSPAPERARCHIVE®

The Gettysburg Times

Member of The Associated Press and the Pennsylvania Newspaper Publishers' Association.

Published Every Weekday Evening by Times and News Publishing Company, Gettysburg, Penna.

Samuel G. Spangler.....President
M. C. Jones.....Vice President
John D. Keith.....Secretary
Rhoda Breighner.....Treasurer
G. Kenneth Newbould.....Managing Editor

Non-partisan in Politics
Entered at the Postoffice at Gettysburg as second class mail.

SUBSCRIPTION RATES:
One month, 40 cents.
One year, by mail in Adams county, $4.00.
One year, by mail outside county, $4.50.
Single copies, three cents.

Offices on Carlisle street
Telephone:—72 and 91

National Advertising Representative: Fred Kimball, Incorporated, 67 W. 44th St., New York City; 540 N. Michigan Ave., Chicago, Ill.; Chamber of Commerce Bldg., Pittsburgh; Real Estate Bldg., Philadelphia; Stormfeltz-Lovely Bldg., Detroit, Mich.; Bartlett Bldg., Milwaukee, Wis.

An Evening Thought

When you have discovered a stain in yourself, you eagerly seek for and gladly find stains in others.—Auerbach.

Out of the Past

Happening of days gone by as chronicled in The Star and Sentinel and The Gettysburg Times the files reveal.

ONE HUNDRED YEARS AGO

We mentioned last week the escape from our prison of a black man, named Butler, confined on a charge of arson. He was retaken on the same day, about 7 or 8 miles from Gettysburg, and has been safely relodged in prison.

* * *

Married. On the 24th ult., by the Rev. Mr. Furlong, Capt. James Boyd, of Cumberland township, to Miss Margaret M'Ilvaine, daughter of Mr. Moses M'Ilvaine, of Mountpleasant township.

* * *

Medical Department of Pennsylvania College.—We learn, with great satisfaction that already above 50 students have been entered in the Medical Department of Pennsylvania College, at Philadelphia; and it is thought the number will reach 100.

The winter session of the college itself, at this place, has opened with an increased number of students.

* * *

Distressing Accident. It is our painful duty to record the death of a very promising young man, Mr. Wm. M'Creary, of Freedom township, aged about 18 or 19 years of age. He was in Emmitsburg on Tuesday morning last, driving his father's team; when by a sudden turn of the lead horse, the saddle horse upon which he was, was struck by the tongue of the wagon, and fell with him. Before he could extricate himself, he was so much trampled and bruised, as to occasion his death in three hours after!

* * *

Died. On the 5th ult., in Darke county, Ohio, Mr. Jacob Radefield, formerly of Germany township, Adams county, in the 62d year of his age.

On the 22d ult., Mr. Jacob Eyster, of Menallen township, aged 50 years.

On Monday last in Germany township, Mrs. Aney Marsh, consort of Barnabas Marsh, aged 46 years.

On the 26th ult., Mr. Christian Heible, of Mountjoy township, in the 78th year of his age.

* * *

Grand Jury—Nov. Term.

Germany—David Shriver, Henry Shriver.

Reading—George Moore, Andrew Brough, jr., Adam Miller, Henry Myers, jr.

Gettysburg—John Brown, David Little, Ephraim Martin, John Houck.

Franklin—Henry Biesecker.

Hamilton—Daniel Crumbine, Jacob Wahler, George Mundorff, Thomas Ehrhart, Jacob Wiest.

Hamiltonban—David M'Millan.

Berwick—Henry Eichelberger, M. Slagle.

Cumberland—George L. Shriver.

Mountpleasant—John Blair.

Mountjoy—Isaac Lightner.

Huntington—Thomas Bowers.

Straban—Hugh M'Ilhenny.

* * *

The daughter of the Hon. Daniel Webster was married at St. George's, Hanover Square, London, on the 24th of September, to Mr. Appleton, of Boston. The marriage was a fashionable one, and was attended by the American Minister, and many persons of distinction.

* * *

SEVENTY-FIVE YEARS AGO

Abraham Krise, Esq., entered upon his duties as County Commissioner on Saturday. Ephraim Myers, Esq., retired from the Board. Jacob Eppleman, Esq., is now President. The Board consists of Messrs. Eppleman, March and Krise. J. M. Walter, Esq., has been re-appointed clerk, and E. B. Buehler, Esq., Counsel.

* * *

Married. On the 27th ult., at the residence of Mrs. Waybright Ziegler, by the Rev. Dr. Baugher, Mr. Charles W. Baker to Miss Louisa M. Martin, all of this place.

On the 25th ult., in the Petersburg Presbyterian church, by the Rev. John O. Proctor, Mr. Philip A. Myers, New Oxford, to Miss Harriet Louisa Wierman, daughter of the Hon. Isaac E. Wierman, of Adams county, Pennsylvania.

On the 27th ult., by Rev. Jacob Ziegler, Mr. Michael W. Dietrick, to Mrs. Catharine Pennsyl, both of Tyrone township.

On the 20th ult., by Rev. J. M. Tersel Mr. Peter Kready, of Liberty township, to Miss Martha J. Heagy, of Freedom township.

* * *

Bold Attempt to Deprive Gen. Koontz of His Election. The Return Judges met on Friday to receive and count the Return of Soldiers' Votes. These returns gave Koontz 292—Coffroth 115. During the day it was whispered that the Democratic Judges had held a caucus at the Globe Hotel, with three of our young Democratic lawyers, and determined to exclude a portion of the soldier vote. But nobody seemed disposed to credit the rumor. On Friday evening the town was much excited by the announcement that the Democratic Judges had actually rejected eight Returns, which had given Koontz 108 majority. As the Telegraph from Harrisburg had announced Koontz's majority in the district to be only 72, this exclusion of the soldier vote, if recognized by the Governor, would of course give the Commission to Coffroth—a defeated candidate. We learn that the Union judges protested against the outrage—refused to sign the returns as not setting forth the full vote of the county—and drew up a calm, dignified protest, which was forwarded to the Secretary of the Commonwealth.

* * *

The Meeting On Saturday Night: As announced Vice President Hamlin arrived in Gettysburg, on Saturday evening, having been met at Cashtown, New Salem, and other points by a large and handsome procession.

In the evening the court-house was filled to overflowing. We have never seen so great a crowd packed into it. The meeting was organized by the election of the following officers:

President—Hon. James Wilson.

Vice Presidents—Josiah Benner, J. J. Kerr, Capt. John Horner, Andrew Heintzelman, Henry Lott, Hon. Joel B. Danner, David Deatrick, Wm. S. Hamilton, John Cress, Philip Beamer, John Chamberlain, Henry Myers, John Mickley, Joseph Barker, Samuel Meals, John Socks, Hugh McIlhenny.

Secretaries — Franklin Gardner, Ephraim Myers, Adam C. Musselman, Theo. C. Norris, Samuel Moritz, Samuel Young, J. Sheads, Wm. A. Grayson, Andrew W. Flemming.

Vice President Hamlin was introduced by R. G. McCreary, Esq., chairman of the Borough Club, and delivered a powerful speech, about two hours long, of the most convincing character.

He was followed by Hon. Edward McPherson, upon the rejection of the Army Returns.

Just Folks

by EDGAR A. GUEST

CRANKMIRE ON THE YANKS

The Yanks are too good we'd that evening agreed.
Their break-up at once both the major leagues need.
They possess too much skill; too much power; too much speed.

And old Crankmire replied with a toss of his head
When he'd made up his mind our last word had been said:
"I'd build the Yanks stronger and better instead.

"It's a pretty sad cry and repeat it none should,
Lest by eager-eared youth it be misunderstood
That we've come to the day when our best is too good.

"Break up our best! What a soul-sickening plea!
The Yanks are too good for our weak rivalry;
Destroy what is best and let's mid-dle-class be!

"Let's build up the weak and not tear down the strong!
Let the Yanks if they can keep on leading the throng
'Till a team that can better their best comes along."

JURORS READ THE FUNNIES

Roanoke, Va. (AP).—A juror's love for the funnies almost broke up an important criminal trial here.

Defense Attorney S. R. Price asked Judge Benjamin Haden to declare a mistrial because the juror took a copy of a Roanoke paper, containing testimony the jury had not been allowed to hear, into the jury room.

The judge agreed that reading the story might prejudice the jurors, but suggested that perhaps they hadn't read that part of the paper.

Sure enough, one of the jurors told the judge he took the paper in just to let a colleague keep up with the doings of a comic strip character. The trial went on.

MUSICAL GHOST IS FOUND ONT

Hopkinsville, Ky. (AP).—Hopkinsville police have marked down the mystery of the "haunted music machine" in a local tavern as solved—by the usual electrical short circuit.

Three times within two weeks the nickel music box began playing in the middle of the night. Apparently no one was in the building and no nickel in the slot.

Leland Atkinson, the owner, who lives in an adjoining building, asked the aid of police after hearing the music late at night in the belief some one was robbing the tavern.

Today's Talk

By George Matthew Adams

THE SPARK IN THE HEART

IT IS essential that there be ever burning within our heart one vital spark — to keep it warm, to stimulate the mind, and re-assure us when the cold winds of chance or misfortune sweep down upon us.

Like the small burning pilot-light in our furnaces, there it is awaiting the time to light the greater flames that remain latent, that are needed to keep our lives normal in warmth.

Just so long as the spark in your heart remains ever ready to light up with faith and enthusiasm the tasks that lie before you, you need have no fear. The spark in your heart is the light of your hope.

There are times, however, when this spark itself, either burns too low to ignite the hope in our heart, or else goes out completely. Then life becomes dark indeed and the dread of despair droops its shadows all about. Then it is that we need some one, or some thing, to put life to the spark. It may be no more than a kind word, a grip of the hand, a pat on the back, a smile of confidence from a friend — or it may be a sudden realization of God in the world, who doesn't believe in letting his creatures down.

It is natural for people to get low, to stumble in the dark, and to get lost in such a big and mysterious world, but it isn't natural for them to stay that way! That's what the spark in the heart is for — to bring them back to life and to themselves.

There is always something left on which to build anew — no matter how we may have wasted our time and substance. Not to want to rebuild is tragedy and defeat. The story of the Prodigal Son in the Bible is a very human story, universal in the lesson that it suggests. There was still a spark of decency and hope in that boy's heart. He got to thinking of his home and of the father whom he loved. Then he lit that spark until it became a flame of desire to return home. "I will arise," he said, "and go to my father." And he did.

These talks have now been written for over 20 years with the one purpose behind them, brief and unpretentious as they are, to help keep the spark of hope in people's hearts burning — or to relight it where extinguished.

THE CREEPING MAN

By Frances Shelley Wees

YESTERDAY: Michael forces Higgins to dig up a box he has hidden in the garden. It contains Murchison's watch and chain which Higgins found on the path the morning after Murchison disappeared.

Chapter 26

BONE FOR A DOG

"I didn't know as 'ow 'e was dead. But there was a bit o' bloody paper on the ground beside the watch. I got to thinkin' about it, and it looked funny. I thought as 'ow I'd wait and see. And I did, and s'welp me that's all I know about it."

"What happened to the bloody paper?"

"When I thought about it, and went back to get it, it was gone."

"When was that?"

"The same morning. About an hour after I found the watch."

"Who had been along the path during that hour?"

"Everybody. They goes to the University that way."

"The path goes to the river!"

"There's that branch path goes to the University."

"So, you found the watch before you come to the branch in the path?"

"Yes."

"And you've kept it hidden ever since? Haven't told the police?"

"I thought there'd be a reward if I kept quiet long enough."

"There will, Higgins, there will. I'm sure of it."

"I don't know nothink else. I found the watch, and I kep' it, and I didn't rightly know what to do with it, so I buried it in the garden, and then when you come around with all yer questions I thought as 'ow likely you'd find it, so I piled the rocks on the ground, like, and then today them women was foolin' around the rocks and actin' funny, and I thought I better dig it up. S'welp me, that's all."

"What women?"

"Mrs. Forrester and that Church girl."

"Oh, Miss Temple? Well, that's close enough. Now, who's your owl, Higgins?"

Higgins was bolder. "I don't know nothink about owls," he said flatly.

"No? Well, perhaps not. You may be telling the truth. We'll let it pass. I won't keep you any longer. I suppose you know that I could put you in prison for what you know?"

Higgins groaned. "I know it," he said despairingly.

"Well, remember it. You may go—but I'll be sending for you one of these days, Higgins. And you might tell your owl friend he'd better study hooting. He goes flat."

Michael went through the dark house, after the man had gone, in search of Tuck and Bunny. He found them in the little room at the head of the stairs that was Tuck's particular delight. It was fitted up with a little desk and a telephone, and was bright with chintz, and from it she directed the affairs of her household, Charlotte Jean entering into the game with solemn enjoyment. Tuck was sitting at the desk when he went in, and Bunny curled lazily on the couch, listening, as usual, to Tuck.

"Where've you been all these hours?" Tuck demanded, more as a matter of form than anything else, for she did not wait for an answer. She went on—"Michael, we've got a marvelous idea!"

"What, another?" He kissed her on the tip of the nose, and sat down in the chair beside her desk.

"Umhm. Really. We're going to have a tea party, on Sunday, in the garden, and invite all the suspects, and their friends; and we're going to introduce pertinent subjects of conversation quite pointedly, and listen, and watch. It will be interesting to see what happens."

"Bright idea," said Michael approvingly. "Now, I might have thought of that. My motto always is 'When in doubt, lead triumps.'"

Late Supper

Michael lay flat on his back in the sun porch swing-hammock, his feet straight up in the air, propped against the supporting ropes. Tuck was sitting at the end of the hammock looking out into the kitchen garden.

"What's the row out there?" Michael asked lazily.

"It's Gordon Deane. He's got a crush on Charlotte Jean, because she gives him cookies. I can't think him hanging underfoot all the time. He's fun. I like him."

"What's he doing now?"

"If you'd raise yourself one foot you could see," Tuck said scornfully. "Putting me to all the labor of talking . . ."

"Labor?"

"Shush. He's fixing the clothesline for her, or something. He's up the pole, anyway. And the barking is Fred, down below, trying to coax Gordon down from dangerous heights."

"Does Agamemnon enjoy barking in his own garden? I shouldn't think he'd stand for it."

Tuck laughed. "They've signed a sort of armed neutrality pact, he and Fred," she explained. "If Fred comes within a yard of Agamemnon he stands in danger of losing a couple of eyes; otherwise Agamemnon stalks about majestically with his tail up and never looks at him."

There was a silence. "Oh dear," said Michael at length.

"Michael, if you ask where dinner is, I shall murder you. I am fully aware that it's late. It isn't our fault. It's the butcher boy."

"Late?"

"Oh, no. He came to the other houses at the usual time. But he didn't have our meat. He was sure he had, but he hadn't. He had to go back after it, and he just this minute got here. Charlotte Jean went to the gate and got it. She talked to him vigorously. I could see her."

"It won't be long now," Michael murmured contentedly.

"Not long. Michael . . ." she turned to him suddenly. "Do you think they might be in code? Really?"

"I sincerely hope not," Michael murmured. "I'm starving."

"Idiot! The letters."

"Oh, dear," Michael sighed again.

"There," said Tuck suddenly. "She's putting it in the pan. She just threw the bone to Fred."

"Thank heaven," Michael said.

"I don't think Agamemnon will appreciate that," Tuck said again. "He's sitting on the fence with an expression of utter disgust on his face."

A little later there arose on the still air a low, long moaning. Gordon's voice came from the heights of the pole. "Hey you, Fred, stop that yowling!" But Fred did not stop. He moaned again, his doggy voice rising to a frenzied squeal on the last note.

Michael stood up suddenly. "What's he moaning about?" he asked sharply.

"I don't know," Tuck replied. "Do you suppose he's got a bit of bone caught in his throat? It sounds as if he were in pain."

"He's Dead?"

Michael was through the door in a second, and out with the dog. Gordon knelt by Fred and looked up at Michael anxiously. "He just kind of laid down," he said. "It looks like he's got kind of a pain, maybe."

Fred was lying on the ground. He stopped moaning and looked up at Gordon pleadingly. Gordon patted his head. "There, there, old kid," he said. "What's the matter with you? Eat too fast?"

Fred's head went down on the ground. His eyes were still on Gordon's face. His stumpy tail wagged once, feebly, as if to answer his master once more.

Once more, but never again.

"My God!" said Michael softly.

"Fred! Fred" Gordon called, terrible fear in his tone.

The dog's eyes were open and staring. Michael put his hand over the doggy heart.

"I'm afraid . . . he's a pretty sick dog, Gordon," he said slowly. "I think we'd better send for the vet."

"The vet?" Gordon looked up at Michael. He looked back at the dog. He looked again at Michael with shrewdness and fear mingled. "He's . . . he's . . . dead already, isn't he?" he asked. His blue eyes well full of pain.

"I'm afraid he is," Michael said, refusing to meet those eyes. "I'll carry him for you, old chap."

"No. He's my dog. I'll carry him." And Gordon bent, hiding the lower lip firmly caught between his teeth, and picked up the dog. Michael went as far as the gate, and then came rushing back to the kitchen door. His face was as white as paper and his eyes blazed. "Give me that meat," he said to the startled maid. "Every bit of it, Charlotte Jean. You haven't tasted it, have you?"

"Why, no. Mr. Forrester. That I haven't, sir. Is something . . ."

"Wrap it up in the paper it came in," he commanded sharply. "Take it out of that pan, and wrap the pan. Don't wash it, and don't touch it. Do you understand that?"

"Yes . . . why yes . . ."

He was gone, to the yard again. Tuck was standing where Fred had died. Her face was strange, frozen. At her feet lay the bone, half eaten, which had fallen from Fred's mouth. Michael slipped the piece of paper in his hand underneath it, and wrapped it carefully. He turned to her. "Do you want to come to town with me to eat?" he said brusquely. "There's no meat here for dinner."

"Michael . . . was that meat . . . is it . . ."

"I don't know. You saw what happened to the dog. I'm going to take it to Headquarters, to the analyst, immediately. Do you want to come? I wish you would."

"I'll get Bunny."

It was three very silent young people who came back to the house on the campus about half past eight that night. They had had dinner at the Cat and Fiddle after Michael had been in to Headquarters with the package of meat; the analyst, Dr. Jethro, had promised to start at it immediately sometime before morning. So they were prepared to sit up until the telephone call came.

Continued tomorrow

Snow Cruiser Gets Two New Motors

Erie, Pa., Nov. 6 (AP)—The adventuresome journey of Rear Admiral Richard C. Byrd's snow cruiser, laid up here for week-end repairs, was further delayed today for installation of an electric brake.

Refinements that were originally planned to be made aboard ship after the cruiser reaches Boston will also be done here, setting the time of departure tentatively back to late Tuesday. It will head into New York state via route 5.

The lumbering vehicle, looking like a fantastic battle wagon of the future, came into town Saturday after a troubling trip across Ohio. One object of the stop here was to install two new motors to replace those damaged when the cruiser slipped off a bridge near Lima, Ohio. Oil line breaks also slowed the trek through Ohio.

Excited crowds cheered the cruiser and Mayor Charles R. Barber delivered an address of welcome to the crew. Mr. and Mrs. Clyde L. Siple, parents of Paul Siple, who as a Boy Scout went on Byrd's first trip of exploration to the Antarctic 11 years ago, rode through the city on the giant machine. Siple, now a doctor of geography, will make the forthcoming trip to the Antarctic with Byrd.

The cruiser went to the Erie works of the General Electric company, where the hurriedly-assembled motors were put in. A 16-foot fence and a squad of state motor police guarded it over the week-end.

SHOWOFF

Philadelphia, Nov. 6 (AP)—"I just wanted to show off in front of the boys," a youth told Magistrate Benjamin Schwartz Sunday night, in explaining why he sat in a restaurant and twirled a pistol about his finger. Schwartz discharged the showoff with a stern warning.

Vaccination Foe Seeks Release

Mercer, Pa., Nov. 6 (AP)—Earl Allison, South Pymatuning township foe of compulsory vaccination, asked Mercer county court today to free him of a 25-day jail sentence, claiming his constitutional rights had been violated.

Allison, 31, was sent to jail in lieu of paying fines for violating the school attendance law. He has refused to have his 9-year-old son, Earl, Jr., vaccinated in accordance with the school regulations.

Allison's attorney, John Madden, retained by the Pittsburgh Health club, filed a habeas corpus petition seeking his release. The petition alleges a violation of the 14th amendment to the Constitution in Allison's being sent to jail.

Madden said he would take the case to the United States Supreme court, if necessary, to seek the man's release.

WATERLOO

Philadelphia, Nov. 6 (AP)—A stray automobile shook Napoleon's dignity and chipped off a piece of his tricornered hat Sunday night. Under the emperor's two-foot bust was an inscription in French which translated read: "The day of glory has arrived."

for LUNCH Tomorrow—

Rich, thick vegetable soup—in good old country style. A wholesome, health-building dish that satisfies ravenous appetites. Just add equal amount of water for 8 to 10 liberal servings.

HURFF VEGETABLE SOUP

For More Mildness—Coolness and Flavor

CAMELS
SLOW-BURNING
COSTLIER TOBACCOS

Here's luxury and *thrift* together!

TOBACCO'S temperamental! Its elements of flavor and aroma are delicate...fragile.

And nothing destroys tobacco flavor...nothing turns natural fragrance into tasteless discomfort like...*heat!*

Fast-burning cigarettes can't yield either comfort or delicate taste. They taste...well, like anything but a *good* cigarette.

Camel's *slow-burning*, costlier tobaccos give you the *luxury* of milder, cooler, more fragrant and flavorous smoking.

And that luxury not only doesn't cost you more...it costs you less! Simple arithmetic shows you how *slow burning* also gives you the equivalent of 5 extra smokes per pack! (*See panel at right.*)

SMOKERS:
SAVE THE COST OF THE STATE CIGARETTE TAX

Smokers who live in communities where certain state cigarette taxes are in effect can save the cost of the tax—and, in some instances, more—through smoking Camels. (*See above, right.*) When you are a *Camel* smoker, you get this unique economy—and all the extra enjoyment of cooler, milder smoking—the fragrance and delicate taste of finer, more costly tobaccos.

A prominent scientific laboratory recently made impartial tests on 16 of the largest-selling cigarette brands. They found that CAMELS BURNED *SLOWER* THAN ANY OTHER BRAND TESTED—25% SLOWER THAN THE AVERAGE TIME OF THE 15 OTHER OF THE LARGEST-SELLING BRANDS! By burning 25% slower, on the average, Camels give smokers the equivalent of

5 EXTRA SMOKES PER PACK!

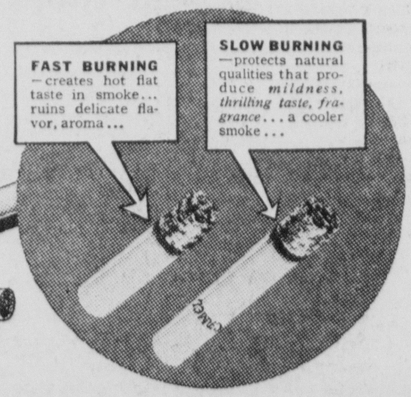

Copyright, 1939, R. J. Reynolds Tobacco Company, Winston-Salem, N. C.

PRISON BREAK BY 6 FOILED; GUARD KILLED

Jackson, Mich., Nov. 6 (AP) — A melodramatic Sunday afternoon prison break, foiled only after a guard was killed and a woman visitor wounded by stray shot, brought a state investigation today at Southern Michigan penitentiary.

In 50 minutes packed with all the elements of a movie thriller, six convicts gained access to the prison roof and in the action that followed a guard was shot dead, a prison yard football game hurriedly called off, and all six felons captured.

Presumably timing their well-engineered plot to coincide with the football game — a part of the prison's Sabbath recreation program — the six overpowered two guards and a prison officer in a stealthy maneuver to flee over the walls.

By the time five had clambered down a crude ladder of rope and pipe, the alarm was sounded and the prison exercise lot, where 3,000 convicts watched the game, had been ordered cleared.

Three of the fleeing felons dashed into a guard's car. Chief Guard Inspector Fred Boucher, 54, tried to halt them, and was killed by a shotgun blast.

A second shot went wild, and Mrs. Dorothy Roberts, of Kalamazoo, visitor at the prison, was struck in the face by a pellet. She was only slightly hurt.

Prison officials said the shotgun was that taken from Russell Day, roof tower guard whom the six overpowered after gaining the roof by tricking him into believing his relief guard was on hand.

The three sped off, in Day's car leaving their fellow-conspirators behind. A chase of a mile and a half ended with their surrender after Deputy Warden Glenn Carpenter's revolver shot tore open a tire on the fugitive's machine.

Meanwhile, guards captured the other three near the prison wall.

Warden Harry Jackson suspended Day, "pending investigation," and all six of the convicts were placed in "detention cells."

COAST STORM BRINGS SNOW, RAIN TO STATE

(By the Associated Press)

A 65-mile-an-hour gale that lashed eastern seaboard states with sleet, heavy rains and snow subsided today, leaving in its wake much inland and waterfront property damage.

The storm, traveling north from Cape Hatteras, battered the coastline Sunday night with a fury reminiscent of the New England hurricane of September, 1938.

The disturbance was described as a "tropical cyclone" by Professor Charles F. Brooks of Harvard's Blue Hill observatory.

Clearing skies were forecast for most of the area, but temperatures tumbling to sub-freezing levels made highway traffic perilous. Snow plows were called out to clear highways in Vermont.

North and central Pennsylvania counties experienced snow ranging in depth from three to nine inches. The mercury read 32 in Bedford county where six inches of snow fell.

The Altoona weather observer reported the five-inch fall in Blair county was the heaviest for early November in 56 years. Snow in Fayette county snapped communication lines.

For Philadelphians, it was a dismal day as gusts of rain whipped the city. Pittsburgh got a light sprinkling of snow and the thermometer skidded to 26 degrees.

Cinder trucks deployed on icy highways and state Highway department officials warned motorists to exert caution. Snow plows cleared the Lincoln and William Penn highways in the Allegheny mountains of Westmoreland county.

Rain that congealed into ice on windshields provided a hazard to motorists in the Poconos.

Several small ocean vessels were pounded to pieces and coast guardsmen answered distress calls from pleasure craft from New Jersey to Boston.

Four exhausted men were rescued from a 35-foot disabled motorboat off New Bedford, Massachusetts, by a coast guard power boat attracted by makeshift flares of gasoline-saturated rags.

FARMER DIES OF BURNS

Lewisburg, Pa., Nov. 6 (AP)—Burns proved fatal Sunday for a 69-year-old farmer who drank gasoline in mistake for wine and then spit it out on a hot stove. Mrs. Austin Burd said her husband picked up the wrong jug. Flames leaped up as he spit out the gasoline, igniting his clothing.

RE-NAMED COMMISSIONERS

Lewisburg, Pa., Nov. 6 (AP)—W. B. Anstine, of York, and John R. Lashley, of Waynesboro, have been re-appointed conciliation commissioners by the federal court here to handle farm bankruptcy proceedings in York and Franklin counties, respectively. Their terms will run one year from November 28.

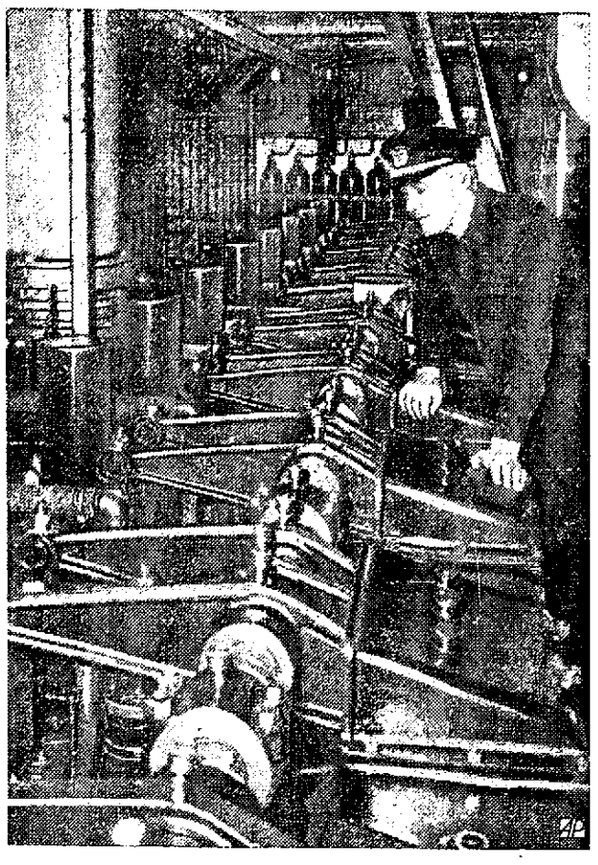

POWER FOR 'NORTH STAR'—There's a lot of power here, thinks Chief Engineer Herman Sanwick of the motorship "North Star" as he examines the valve assembly of the longest Diesel engine in any ship in the U. S. It is 35 feet long, weighs 110 tons, has 1,525 horsepower and will push the "North Star" at 12 knots when ship leaves Boston with Byrd party.

NOT HAVING ANY FUN—When Betsy's cup of sorrow is full, this baby orang-utan at St. Louis zoo looks like this.

IT'S A LOT OF TROUBLE TO GET REFERENCES

Thomasville, N. C. (AP)—The state employment service needed an engineer. An unemployed worker applied. He was asked to get two references. He wrote for them. Each recipient not only gave him a reference, but offered him a better job. He accepted one.

Marian Martin Pattern

CRISP WRAP-AROUND HOUSEDRESS

MARIAN MARTIN

PATTERN 9230

Like to stay in bed and snatch five minutes extra sleep on wintry mornings? Then you need a quick-to-don matron's housefrock like Marian Martin's pattern 9230. Its wrap-around style lets you in and out with fireman speed. You may make it either to button in double-breasted style or to adjust simply by tying the sash in back. Don't you love the clever neckline? It leads a double life by fastening high in a single scallop or folding back into two rounded revers. The optional pocket, the sleeve tabs and the facing on the revers may all be in contrast.

Pattern 9230 may be ordered only in misses' and women's sizes 16, 18, 20, 34, 36, 38, 40, 42, 44 and 46. Size 16 requires 5 yards 35 inch fabric and 1¾ yards ruffling.

Send fifteen cents in coins for this Marian Martin pattern. Be sure to write plainly your size, name, address, and style number.

Fashion is at your finger-tips . . . with a Marian Martin winter pattern book in your hands! For your ten nimble fingers plus page after page of her easy patterns add up to sure style success. This book offers a fine selection of suits, dresses and coats, whether you're a career woman, socialite, housewife or co-ed. There are tailoreds, day and evening frocks, cheery home styles, youngster togs and gift ideas for everyone. Book, fifteen cents. Pattern fifteen cents. Book and pattern together, twenty-five cents.

Send your order to The Gettysburg Times, Pattern Department, 232 W. 18th St., New York, N. Y.

FOR A NARROW LOT

THIS house has been efficiently planned for construction on a narrow lot.

Three bedrooms with ample closet space are provided while the three "bay" exposure in the dining room assures ample sunlight at all times. The living room is unusually large and has the added attraction of an open fireplace.

This home eliminates all-stair climbing and should appeal particularly to those preferring all rooms on one floor.

Another unusual feature of this home is the provision of a third bedroom. The average house suited to a narrow city lot seldom contains more than two.

The house appears in the November issue of HOME Magazine, published at 1337 Connecticut Avenue, Washington, D. C.

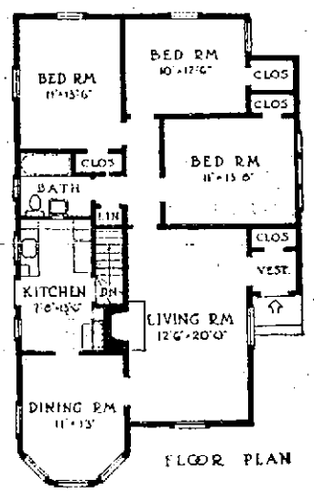

VIRGINIA MILLS

Virginia Mills—Mrs. Iva Sites visited Tuesday at the home of her grandmother, Mrs. Alice Kepner

Mr. and Mrs. George Reecher and son, Norman; visited Tuesday at the home of Mr. Reecher's parents, Mr. and Mrs. Reecher, of Rouzerville.

Mrs. Charles Clapsadl and daughter, Ruthan, and son, Paul, spent Wednesday visiting at the home of Mr. and Mrs. Frank Clapsadl, of Buchanan Valley.

Mr. and Mrs. Arthur Spangler and daughter, Norma Mae, of Hanover, spent Sunday at the home of Mrs. Spangler's parents, Mr. and Mrs. John Kump.

Mrs. Sallie Cline and Donald Dagenhart visited Saturday at the home of Mrs. Cline's sister, Mrs. Laura V. Currens, and family.

Maurice Shindledecker, of Gettysburg, spent Saturday at the home of his parents, Mr. and Mrs. William Shindledecker and family.

Miss Julia Currens, of Gettysburg, spent the week-end at the home of her parents, Mr. and Mrs. Allen Currens, and family.

Harvey Kint, of Greenstone, spent a day recently at the home of his brother and sister-in-law, Mr. and Mrs. Fred Nintle.

Mr. and Mrs. Allen Stevens, of Hanover, spent the week-end at the home of her father, G. O. Mickley, and family.

Miss Charlotte Kepner, of Gettysburg, spent the week-end at the home of her parents, Mr. and Mrs. Roy Kepner, and family.

Mrs. Julia Fraizer and daughters, Julia and Margie, and Luther Lightner, of Baltimore, spent the week-end at the home of Mr Lightner's parents, Mr. and Mrs. Harry Lightner.

Miss Kathryn Shuyler, of Orrtanna, visited over the week-end at the home of her uncle and aunt, Mr. and Mrs. William Shindledecker, and family.

Earl Mickley and son, Bobbie, of Orrtanna R. D., spent Saturday at the home of his father, G. O. Mickley, and family.

Miss Lela Kepner, of McKnightstown R. D., spent the week-end at the home of her mother, Mrs. Carrie Kepner, and family.

Hiram Shindledecker, of Gettysburg, spent Saturday at the home of his brother and sister-in-law, Mr. and Mrs. William Shindledecker, and family.

Mr. and Mrs. John Watson, Mrs. Lula Noel and Claude Ambrose, of Waynesboro, visited Sunday at the home of Mrs. Alice Kepner.

Mrs. Russell Singley spent several days recently at the home of her father, Clarence W. Sites, and family.

Mrs. Iva Sites visited Thursday at the home of Mr. and Mrs. Charles Weikert, of Fairfield.

Miss Anna Virginia Sites, of Fairfield R. D., spent the week-end at the home of her grandfather, G. O. Mickley, and family.

Mr. and Mrs. John Lightner and children, Anna Mae, Frances and Henry, of Clear Springs, visited Sunday at the home of Mrs. Alice Kepner.

Mr. and Mrs. Fred Nintle and granddaughter, Helen Nintle, visited Friday evening at the home of their son-in-law and daughter, Mr. and Mrs. Charles Bowmaster, and family.

Harvey Kint, of Greenstone, visited Saturday at the home of his aunt, Mrs. Laura V. Currens, and family.

Ray Sites, of Gettysburg, spent Saturday at the home of his father, Charles W. Sites, and family.

Miss Kathryn Kint spent the last week at the home of her uncle and aunt, Mr. and Mrs. James Kint, and family, of McKnightstown R. D.

Nicholas Kint, of McKnightstown R. D., spent Sunday at the home of Mr. and Mrs. George Reecher.

Miss Virginia Currens, of Harrisburg, and Miss Goldie Currens, of Gettysburg, spent the week-end at the home of their mother, Mrs. Laura V. Currens, and family.

Mr. and Mrs. Bryan Kint and daughter, Doris, spent Saturday in Gettysburg.

BEAUTY NOTE

Columbia, S. C. (AP)—All the calves at the exhibit barn at the State Fair were not sissies, but they had their hair curled and their horns manicured. Their tails were plaited at night to get that permanent-wave effect the next day. Their horns were manicured with a rasp, smoothed with emery and finished off with a dash of sweet oil and pumice stone.

Hints for Home Owners

Game Equipment Closet

A built-in cabinet in which sports and game equipment can be stored contributes to orderliness in a home. An adequate games closet, installation of which may be financed with funds obtainable from qualified lending institutions under FHA's modernization credit plan, should have a number of shelves as well as a bin or hamper. In these can be stored seasonal sports equipment, such as ice skates, tennis racquets, golf paraphernalia, backgammon boards, and other articles associated with sport.

Fireplace Damper

Frequently overlooked by home builders, a fireplace damper is equally important as the fireplace itself. In addition to being a regulatory device, a fireplace damper prevents heat from escaping up the chimney when the fireplace is not in use. There is considerable variation in the types of dampers available.

Light For Entrance

A home owner will be repaid many times over in convenience and safety in installing a front-door or entrance light. Such an entrance light, in addition to making unnecessary graping in the dark for door or keyhole, can provide an attractive feature. Such lights can be controlled from the inside of a house.

DARK KITCHENS MAKE COOKING DIFFICULT JOB

There is nothing so unsatisfactory as a dark kitchen.

This is the echo of hundreds of housewives who have to spend many hours in poorly lighted kitchens each day. Not only is it depressing, they say, but cooking and dishwashing are made more difficult.

An extra window makes the room more cheerful and at the same time increases ventilation. Cooking odors which otherwise may penetrate the house can be eliminated through good ventilation, which will also reduce heat.

NEAT TRICK

Pittsburgh, Nov. 6 (AP)—Fire Chief Nick Phelan has converted a Federal Bureau of Investigation trick into a neat method of catching false fire alarm pullers "red-handed." He puts a little basic Fuchsin, which G-men use on "planted" money and other objects, on the hook of the fire alarm box. On contact with the moisture of the hand, the Fuchsin turns into a vivid dye, blue or red, which can be washed off only with great difficulty. Phelan says his system is a big help in trapping false alarm pullers.

HARVEST REFORM

Pittsburgh, Nov. 6 (AP)—Mayor Cornelius D. Scully in a letter to the Allegheny county prison board today advocated sending to a "rehabilitation farm"—instead of to jail—the hundreds of prisoners found guilty of minor law violations, such as drunkenness. They would yield harvest returns that would reduce the annual prison food bill, he pointed out.

FIREHOUSE LARCENY

Nesquehoning, Pa., Nov. 6 (AP)—Borough firemen have asked police to keep a close watch on their firehouse at night. Someone, it appears has been filching gasoline from the fire trucks. They discovered the theft while responding to an alarm.

LAST SHOT

Connellsville, Pa., Nov. 6 (AP)—J. Donald Porter, 61-year-old real estate man, stepped up to the ball and made one drive on the golf course of Pleasant Valley country club Sunday—then fell dead.

Seeking to improve distribution of its open bed springs a firm did them in silvery aluminum paint. Sales jumped 25 per cent.

Cooking is just a snap with
ESTATE Electric Ranges
H. T. MARING
37 Baltimore St., Gettysburg

REBEL AGAINST FURNACE-TENDING
LET WORMS TEND YOUR FURNACE
Now is the time for these MOTORSTOKOR worms to come to the aid of your furnace. Add them to your furnace for carefree, automatic, anthracite heat.
MOTORSTOKOR worms carry coal from the bin to the furnace and put ashes into sealed containers. The scientific burner turns cheap sizes of anthracite into efficient, economical heat.
Let us show you MOTORSTOKOR worms.
FRANK MOTICKA
61 Hanover St. Phone 376
GETTYSBURG, PA.
YOUR MOTOR STOKOR

OH BOY WAS I HAPPY
Said Mrs. Schneider, 188 2nd Ave., N. Y. City
Make This 25¢ NO-RISK TEST for
Stomach or Ulcer Pains due to Excess Acid
Thousands praise UDGA. Try it for relief of ulcer and stomach pains, indigestion, gas pains, for heartburn, burning sensation, bloat, and other conditions caused by excess acid. Get today a 25c package of Udga Tablets. Absolutely safe to use. They must help you or your money will be refunded.
At People's Drug Store and good druggists everywhere.

$2.47 per week for a $150 LOAN!
You, that's actually ALL you need set aside to pay off in full a $150 cash loan, including all charges, on a 18 month plan at Personal Finance Co.
● $2.47 a week on the average is all you need to set aside for every $150 borrowed at Personal Finance Co. Go to our convenient office and fill out a simple application. Quickly as it's approved, your money will be ready. Our main requirement is enough income to make these payments regularly. You don't need endorsers. We require no stocks or bonds as security. We do not take wage assignments. There are no embarrassing questions and friends or employers will not know. Instead we offer congenial service, promptness, complete privacy on loans of $20 to $300.
Personal FINANCE COMPANY
Room 2 Ward Bldg.
HANOVER, PA.
Phone 480—L. R. Gray, Mgr.

EYES EXAMINED
GLASSES FITTED
Dr. J. C. Donley
Office Hours
Brehm Bldg. Tel. 507-W
Wed., Thu., Fri., Sat.
Wed., Sat. Evenings

HURRY UP

Order Your COAL And Be SAFE!
This is a friendly reminder . . . to prepare yourself for a sudden cold snap! When it comes, you'll want instant, dependable heat. Why not phone in now for an order of famous Reading Anthracite Laundered Coal, or George's Creek Bituminous Coal.
W. OYLER and BROTHER
NORTH STRATTON STREET
Phone 373
Gettysburg, Pa.

THE GREY GOOSE INN
Bonneauville, Tuesday, November 7th
After the Poles Close We Will Open with a Big Dance Band and Plenty of Good Food
This is the home of good eats, so come dine and dance, have an enjoyable evening. No cover charge.
GOOD PARKING NO MINORS ALLOWED
E. E. Beck, Prop.

Luther C. (Joe)
THOMAS
World War Veteran
Of Conewago Township
FOR
REGISTER
AND
RECORDER
Your Vote and Influence Will Be Greatly Appreciated
Political Advertising

MR. HOME OWNER

Get Your Home Ready for Winter
● Storm Doors
● Storm Sash
● Porch Enclosures
Made to order of finest materials. Reasonable prices. They'll pay for themselves in savings on fuel bills.
See us . . . make sure of the best. Estimates without cost or obligation.
LUMBER OF FIRST QUALITY FOR EVERY PURPOSE
Wetherill's Paints, Varnishes, Barn Paint
Venetian Blinds
Roll Roofing — Asphalt Shingles
Free Estimates on Any Building Problem
STRAUSBAUGH PLANING MILL
Rear of Carlisle Street Phone 370

DEVOE PAINTS
Bring us whatever paint problem you have. No matter what it is, there's a Devoe Paint that will answer it best.
We're proud to offer our customers the famous Devoe Line. Devoe has made outstanding paints since 1754. For these 183 years they've held a great reputation for highest quality, best appearance and longest wear.
Come in! Let us show you the Devoe Line—the newest painting ideas, the many new shades and tints you can use to beautify your home. We'll be glad to help in any way.
DEVOE'S NEW 2-COAT SYSTEM
Gives you a better house painting job—saves up to half in cost—outlasts other paints 2 to 1—stays whiter—defies cracking, checking, peeling and fading.

DEVOE'S FAMOUS HIGH-QUALITY PAINT PRODUCTS
Devoe House Paint
Velour Finish
Velour Finish Semi-Gloss
Floor & Deck Enamel
Mirrolac Enamel
Marble Floor Varnish
Varnish Stain
and other famous paint products
Come in and let us know your paint problems. There is a DEVOE PAINT that will solve them.
WE HAVE A BRAND-NEW, UP-TO-DATE FLOOR SANDER FOR RENT
H. T. MARING
37 Baltimore St. Gettysburg, Pa.

NEWSPAPERARCHIVE®
NEWSPAPERARCHIVE®

PRISON BREAK BY 6 FOILED; GUARD KILLED

Jackson, Mich., Nov. 6 (AP) — A melodramatic Sunday afternoon prison break, foiled only after a guard was killed and a woman visitor wounded by stray shot, brought a state investigation today at Southern Michigan penitentiary.

In 50 minutes packed with all the elements of a movie thriller, six convicts gained access to the prison roof and in the action that followed a guard was shot dead, a prison yard football game hurriedly called off, and all six felons captured.

Presumably timing their well-engineered plot to coincide with the football game — a part of the prison's Sabbath recreation program — the six overpowered two guards and a prison officer in a stealthy maneuver to flee over the walls.

By the time five had clambered down a crude ladder of rope and pipe, the alarm was sounded and the prison exercise lot, where 3,000 convicts watched the game, had been ordered cleared.

Three of the fleeing felons dashed into a guard's car. Chief Guard Inspector Fred Boucher, 54, tried to halt them, and was killed by a shotgun blast.

A second shot went wild, and Mrs. Dorothy Roberts, of Kalamazoo, visitor at the prison, was struck in the face by a pellet. She was only slightly hurt.

Prison officials said the shotgun was that taken from Russell Day, roof tower guard whom the six overpowered after gaining the roof by tricking him into believing his relief guard was on hand.

The three sped off, in Day's car leaving their fellow-conspirators behind. A chase of a mile and a half ended with their surrender after Deputy Warden Glenn Carpenter's revolver shot tore open a tire on the fugitive's machine.

Meanwhile, guards captured the other three near the prison wall.

Warden Harry Jackson suspended Day, "pending investigation," and all six of the convicts were placed in "detention cells."

COAST STORM BRINGS SNOW, RAIN TO STATE

(By the Associated Press)

A 65-mile-an-hour gale that lashed eastern seaboard states with sleet, heavy rains and snow subsided today, leaving in its wake much inland and waterfront property damage.

The storm, traveling north from Cape Hatteras, battered the coastline Sunday night with a fury reminiscent of the New England hurricane of September, 1938.

The disturbance was described as a "tropical cyclone" by Professor Charles F. Brooks of Harvard's Blue Hill observatory.

Clearing skies were forecast for most of the area, but temperatures tumbling to sub-freezing levels made highway traffic perilous. Snow plows were called out to clear highways in Vermont.

North and central Pennsylvania counties experienced snow ranging in depth from three to nine inches. The mercury read 32 in Bedford county where six inches of snow fell.

The Altoona weather observer reported the five-inch fall in Blair county was the heaviest for early November in 56 years. Snow in Fayette county snapped communication lines.

For Philadelphians, it was a dismal day as gusts of rain whipped the city. Pittsburgh got a light sprinkling of snow and the thermometer skidded to 26 degrees.

Cinder trucks deployed on icy highways and state Highway department officials warned motorists to exert caution. Snow plows cleared the Lincoln and William Penn highways in the Allegheny mountains of Westmoreland county.

Rain that congealed into ice on windshields provided a hazard to motorists in the Poconos.

Several small ocean vessels were pounded to pieces and coast guardsmen answered distress calls from pleasure craft from New Jersey to Boston.

Four exhausted men were rescued from a 35-foot disabled motorboat off New Bedford, Massachusetts, by a coast guard power boat attracted by makeshift flares of gasoline-saturated rags.

FARMER DIES OF BURNS

Lewisburg, Pa., Nov. 6 (AP)—Burns proved fatal Sunday for a 69-year-old farmer who drank gasoline in mistake for wine and then spit it out on a hot stove. Mrs. Austin Burd said her husband picked up the wrong jug. Flames leaped up as he spit out the gasoline, igniting his clothing.

RE-NAMED COMMISSIONERS

Lewisburg, Pa., Nov. 6 (AP)—W. B. Anstine, of York, and John R. Lashley, of Waynesboro, have been re-appointed conciliation commissioners by the federal court here to handle farm bankruptcy proceedings in York and Franklin counties, respectively. Their terms will run one year from November 28.

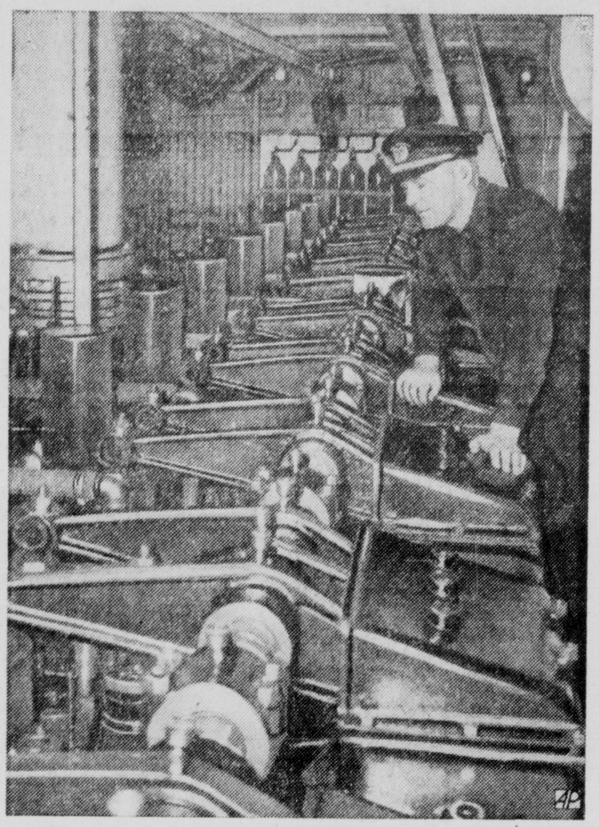

POWER FOR 'NORTH STAR'—There's a lot of power here, thinks Chief Engineer Herman Sanwick of the motorship "North Star" as he examines the valve assembly of the longest Diesel engine in any ship in the U. S. It is 35 feet long, weighs 110 tons, has 1,525 horsepower and will push the "North Star" at 12 knots when ship leaves Boston with Byrd party.

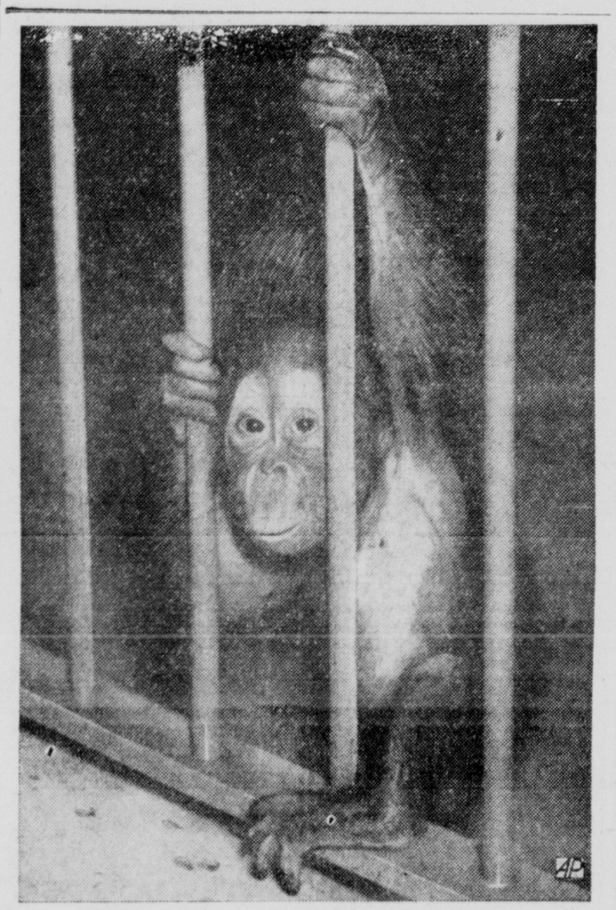

NOT HAVING ANY FUN—When Betsy's cup of sorrow is full, this baby orang-utan at St. Louis zoo looks like this.

IT'S A LOT OF TROUBLE TO GET REFERENCES

Thomasville, N. C. (AP)—The state employment service needed an engineer. An unemployed worker applied. He was asked to get two references. He wrote for them. Each recipient not only gave him a reference, but offered him a better job. He accepted one.

Marian Martin Pattern

CRISP WRAP-AROUND HOUSEDRESS

MARIAN MARTIN

PATTERN 9230

Like to stay in bed and snatch five minutes extra sleep on wintry mornings? Then you need a quick-to-don matron's housefrock like Marian Martin's pattern 9230. Its wrap-around style lets you in and out with fireman speed. You may make it either to button in double-breasted style or to adjust simply by tying the sash in back. Don't you love the clever neckline? It leads a double life by fastening high in a single scallop or folding back into two rounded revers. The optional pocket, the sleeve tabs and the facing on the revers may all be in contrast.

Pattern 9230 may be ordered only in misses' and women's sizes 16, 18, 20, 34, 36, 38, 40, 42, 44 and 46. Size 16 requires 5 yards 35 inch fabric and 1⅞ yards ruffling.

Send fifteen cents in coins for this Marian Martin pattern. Be sure to write plainly your size, name, address, and style number.

Fashion is at your finger-tips . . . with a Marian Martin winter pattern book in your hands! For your ten nimble fingers plus page after page of her easy patterns add up to sure style success. This book offers a fine selection of suits, dresses and coats, whether you're a career woman, socialite, housewife or co-ed. There are tailoreds, day and evening frocks, cheery home styles, youngster togs and gift ideas for everyone. Book fifteen cents. Pattern fifteen cents. Book and pattern together, twenty-five cents.

Send your order to The Gettysburg Times, Pattern Department, 232 W. 18th St., New York, N. Y.

FOR A NARROW LOT

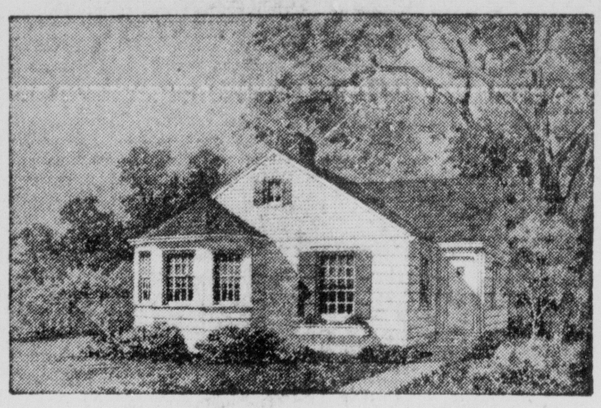

THIS house has been efficiently planned for construction on a narrow lot.

Three bedrooms with ample closet space are provided while the three "bay" exposure in the dining room assures ample sunlight at all times. The living room is unusually large and has the added attraction of an open fireplace.

This home eliminates all stair climbing and should appeal particularly to those preferring all rooms on one floor.

Another unusual feature of this home is the provision of a third bedroom. The average house suited to a narrow city lot seldom contains more than two.

The house appears in the November issue of HOME Magazine, published at 1337 Connecticut Avenue, Washington, D. C.

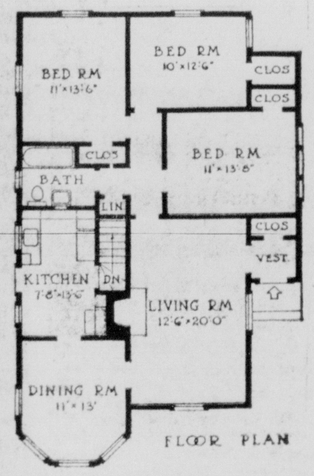

VIRGINIA MILLS

Virginia Mills—Mrs. Iva Sites visited Tuesday at the home of her grandmother, Mrs. Alice Kepner.

Mr. and Mrs. George Reecher and son, Norman, visited Tuesday at the home of Mr. Reecher's parents, Mr. and Mrs. Reecher, of Rouzerville.

Mrs. Charles Clapsadl and daughter, Ruthan, and son, Paul, spent Wednesday visiting at the home of Mr. and Mrs. Frank Clapsadl, of Buchanan Valley.

Mr. and Mrs. Arthur Spangler and daughter, Norma Mae, of Hanover, spent Sunday at the home of Mrs. Spangler's parents, Mr. and Mrs. John Kump.

Mrs. Sallie Cline and Donald Dagenhart visited Saturday at the home of Mrs. Cline's sister, Mrs. Laura V. Currens, and family.

Maurice Shindledecker, of Gettysburg, spent Saturday at the home of his parents, Mr. and Mrs. William Shindledecker and family.

Miss Julia Currens, of Gettysburg, spent the week-end at the home of her parents, Mr. and Mrs. Allen Currens, and family.

Harvey Kint, of Greenstone, spent a day recently at the home of his brother and sister-in-law, Mr. and Mrs. Fred Nintle.

Mr. and Mrs. Allen Stevens, of Hanover, spent the week-end at the home of her father, G. O. Mickley, and family.

Miss Charlotte Kepner, of Gettysburg, spent the week-end at the home of her parents, Mr. and Mrs. Roy Kepner, and family.

Mrs. Julia Fraizer and daughters, Julia and Margie, and Luther Lightner, of Baltimore, spent the week-end at the home of Mr. Lightner's parents, Mr. and Mrs. Harry Lightner.

Miss Kathryn Shuyler, of Orrtanna, visited over the week-end at the home of her uncle and aunt, Mr. and Mrs. William Shindledecker, and family.

Earl Mickley and son, Bobbie, of Orrtanna R. D., spent Saturday at the home of his father, G. O. Mickley, and family.

Miss Lela Kepner, of McKnightstown R. D., spent the week-end at the home of her mother, Mrs. Carrie Kepner, and family.

Hiram Shindledecker, of Gettysburg, spent Saturday at the home of his brother and sister-in-law, Mr. and Mrs. William Shindledecker, and family.

Mr. and Mrs. John Watson, Mrs. Lula Noel and Claude Ambrose, of Waynesboro, visited Sunday at the home of Mrs. Alice Kepner.

Mrs. Russell Singley spent several days recently at the home of her father, Clarence W. Sites, and family.

Mrs. Iva Sites visited Thursday at the home of Mr. and Mrs. Charles Weikert, of Fairfield.

Miss Anna Virginia Sites, of Fairfield R. D., spent the week-end at the home of her grandfather, G. O. Mickley, and family.

Mr. and Mrs. John Lightner and children, Anna Mae, Frances and Henry, of Clear Springs, visited Sunday at the home of Mrs. Alice Kepner.

Mr. and Mrs. Fred Nintle and granddaughter, Helen Nintle, visited Friday evening at the home of their son-in-law and daughter, Mr. and Mrs. Charles Bowmaster, and family.

Harvey Kint, of Greenstone, visited Saturday at the home of his aunt, Mrs. Laura V. Currens, and family.

Ray Sites, of Gettysburg, spent Saturday at the home of his father, Charles W. Sites, and family.

Miss Kathryn Kint spent the last week at the home of her uncle and aunt, Mr. and Mrs. James Kint, and family, of McKnightstown R. D.

Nicholas Kint, of McKnightstown R. D., spent Sunday at the home of Mr. and Mrs. George Reecher.

Miss Virginia Currens, of Harrisburg, and Miss Goldie Currens, of Gettysburg, spent the week-end at the home of their mother, Mrs. Laura V. Currens, and family.

Mr. and Mrs. Bryan Kint and daughter, Doris, spent Saturday in Gettysburg.

BEAUTY NOTE

Columbia, S. C. (AP)—All the calves at the exhibit barn at the State Fair were not sissies, but they had their hair curled and their horns manicured. Their tails were plaited at night to get that permanent-wave effect the next day. Their horns were manicured with a rasp, smoothed with emery and finished off with a dash of sweet oil and pumice stone.

$2.47 per week for a $150 LOAN!

Yes, that's actually ALL you need set aside to pay off in full a $150 cash loan, including all charges, on a 18 month plan at Personal Finance Co.

● $2.47 a week on the average is all you need to set aside for every $150 borrowed at Personal Finance Co. Go to our convenient office and fill out a simple application. Quickly as it's approved, your money will be ready. Our main requirement is enough income to make these payments regularly. You don't need endorsers. We require no stocks or bonds as security. We do not take wage assignments. There are no embarrassing questions and friends or employers will not know. Instead we offer congenial service, promptness, complete privacy on loans of $20 to $300.

Personal FINANCE COMPANY

Room 2 Ward Bldg.
HANOVER, PA.
Phone 480—L. R. Gray, Mgr.

THE GREY GOOSE INN

Bonneauville, Tuesday, November 7th

After the Poles Close We Will Open with a Big Dance Band and Plenty of Good Food

This is the home of good eats, so come dine and dance, have an enjoyable evening. No cover charge.

GOOD PARKING NO MINORS ALLOWED

E. E. Beck, Prop.

Luther C. (Joe)
THOMAS
World War Veteran
Of Conewago Township
FOR
REGISTER
AND
RECORDER

Your Vote and Influence Will Be Greatly Appreciated

Political Advertising

Hints for Home Owners

Game Equipment Closet

A built-in cabinet in which sports and game equipment can be stored contributes to orderliness in a home. An adequate games closet, installation of which may be financed with funds obtainable from qualified lending institutions under FHA's modernization credit plan, should have a number of shelves as well as a bin or hamper. In these can be stored seasonal sports equipment, such as ice skates, tennis racquets, golf paraphernalia, backgammon boards, and other articles associated with sport.

Fireplace Damper

Frequently overlooked by home builders, a fireplace damper is equally important as the fireplace itself. In addition to being a regulatory device, a fireplace damper prevents heat from escaping up the chimney when the fireplace is not in use. There is considerable variation in the types of dampers available.

Light For Entrance

A home owner will be repaid many times over in convenience and safety in installing a front-door or entrance light. Such an entrance light, in addition to making unnecessary graping in the dark for door or keyhole, can provide an attractive feature. Such lights can be controlled from the inside of a house.

DARK KITCHENS MAKE COOKING DIFFICULT JOB

There is nothing so unsatisfactory as a dark kitchen.

This is the echo of hundreds of housewives who have to spend many hours in poorly lighted kitchens each day. Not only is it depressing, they say, but cooking and dishwashing are made more difficult.

An extra window makes the room more cheerful and at the same time increases ventilation. Cooking odors which otherwise may penetrate the house can be eliminated through good ventilation, which will also reduce heat.

OH BOY WAS I HAPPY

Said Mrs. Schneider, 1695 2nd Av., N. Y. City

Make This 25c NO-RISK TEST for Stomach or Ulcer Pains

Thousands praise UDGA. Try it for relief of ulcer and stomach pains, indigestion, gas pains, for heartburn, burning sensation, bloat, and other conditions caused by excess acid. Get today a 25c package of Udga Tablets. Absolutely safe to use. They must help you or your money will be refunded.

At People's Drug Store and good druggists everywhere.

EYES EXAMINED
GLASSES FITTED
Dr. J. C. Donley
Brehm Bldg. Tel. 507-W
Office Hours
Wed., Thu., Fri., Sat.
Wed., Sat. Evening.

HURRY UP

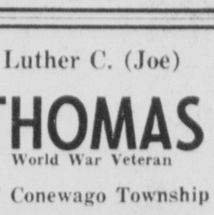

Order Your COAL And Be SAFE!

This is a friendly reminder . . . to prepare yourself for a sudden cold snap! When it comes, you'll want instant, dependable heat. Why not phone in now for an order of famous Reading Anthracite Laundered Coal, or George's Creek Bituminous Coal.

W. OYLER and BROTHER
NORTH STRATTON STREET
Phone 373
Gettysburg, Pa.

NEAT TRICK

Pittsburgh, Nov. 6 (AP)—Fire Chief Nick Phelan has converted a Federal Bureau of Investigation trick into a neat method of catching false fire alarm pullers "red-handed." He puts a little basic Fuchsin, which G-men use on "planted" money and other objects, on the hook of the fire alarm box. On contact with the moisture of the hand, the Fuchsin turns into a vivid dye, blue or red, which can be washed off only with great difficulty. Phelan says his system is a big help in trapping false alarm pullers.

HARVEST REFORM

Pittsburgh, Nov. 6 (AP)—Mayor Cornelius D. Scully in a letter to the Allegheny county prison board today advocated sending to a "rehabilitation farm"—instead of to jail—the hundreds of prisoners found guilty of minor law violations, such as drunkenness. They would yield harvest returns that would reduce the annual prison food bill, he pointed out.

FIREHOUSE LARCENY

Nesquehoning, Pa., Nov. 6 (AP)—Borough firemen have asked police to keep a close watch on their firehouse at night. Someone, it appears has been filching gasoline from the fire trucks. They discovered the theft while responding to an alarm.

LAST SHOT

Connellsville, Pa., Nov. 6 (AP)—J. Donald Porter, 61-year-old real estate man, stepped up to the ball and made one drive on the golf course of Pleasant Valley country club Sunday—then fell dead.

Seeking to improve distribution of its open bed springs a firm did them in silvery aluminum paint. Sales jumped 25 per cent.

Cooking is just a snap with
ESTATE Electric Ranges
H. T. MARING
37 Baltimore St., Gettysburg

REBEL AGAINST FURNACE-TENDING

LET WORMS TEND YOUR FURNACE

Now is the time for these MOTORSTOKOR worms to come to the aid of your furnace. Add them to your furnace for carefree, automatic, anthracite heat.

MOTORSTOKOR worms carry coal from the bin to the furnace and put ashes into sealed containers. The scientific burner turns cheap sizes of anthracite into efficient, economical heat.

Let us show you MOTORSTOKOR worms.

FRANK MOTICKA
61 Hanover St. Phone 376
GETTYSBURG, PA.

YOUR MOTOR STOKOR

MR. HOME OWNER

Get Your Home Ready for Winter

● Storm Doors
● Storm Sash
● Porch Enclosures

Made to order of finest materials. Reasonable prices. They'll pay for themselves in savings on fuel bills.

See us . . . make sure of the best. Estimates without cost or obligation.

LUMBER OF FIRST QUALITY FOR EVERY PURPOSE
Wetherill's Paints, Varnishes, Barn Paint
Venetian Blinds
Roll Roofing — Asphalt Shingles
Free Estimates on Any Building Problem

STRAUSBAUGH PLANING MILL
Rear of Carlisle Street Phone 370

DEVOE PAINTS

Bring us whatever paint problem you have. No matter what it is, there's a Devoe Paint that will answer it best.

We're proud to offer our customers the famous Devoe Line. Devoe has made outstanding paints since 1754. For these 183 years they've held a great reputation for highest quality, best appearance and longest wear.

Come in! Let us show you the Devoe Line—the newest painting ideas, the many new shades and tints you can use to beautify your home. We'll be glad to help in any way.

DEVOE'S NEW 2-COAT SYSTEM

Gives you a better house painting job—saves up to half in cost—outlasts other paints 2 to 1—stays whiter—defies cracking, checking, peeling and fading.

DEVOE'S FAMOUS HIGH-QUALITY PAINT PRODUCTS

Devoe House Paint
Velour Finish
Velour Finish Semi-Gloss
Floor & Deck Enamel
Mirrolac Enamel
Marble Floor Varnish
Varnish Stain
and other famous paint products

Come in and let us know your paint problems. There is a DEVOE PAINT that will solve them.

WE HAVE A BRAND-NEW, UP-TO-DATE FLOOR SANDER FOR RENT

H. T. MARING
37 Baltimore St. Gettysburg, Pa.

The Gettysburg Times

Member of The Associated Press and the Pennsylvania Newspaper Publishers' Association.

Published Every Weekday Evening by Times and News Publishing Company, Gettysburg, Penna.

Samuel G. Spangler.....President
M. C. Jones.....Vice President
John D. Keith.....Secretary
Rhoda Breighner.....Treasurer
G. Kenneth Newbould.....Managing Editor

Non-partisan in Politics
Entered at the Postoffice at Gettysburg as second class mail.

SUBSCRIPTION RATES:
One month, 40 cents.
One year, by mail in Adams county, $4.00.
One year, by mail outside county, $4.50.
Single copies, three cents.

Offices on Carlisle street
Telephone:—72 and 91

National Advertising Representative: Fred Kimball, Incorporated, 37 W. 44th St., New York City; 540 N. Michigan Ave., Chicago, Ill.; Chamber of Commerce Bldg., Pittsburgh; Real Estate Bldg., Philadelphia; Stormfeltz-Lovely Bldg., Detroit, Mich.; Bartlett Bldg., Milwaukee, Wis.

An Evening Thought

When you have discovered a stain in yourself, you eagerly seek for and gladly find stains in others.—Auerbach

Out of the Past

Happening of days gone by as chronicled in The Star and Sentinel and The Gettysburg Times the files reveal.

ONE HUNDRED YEARS AGO

We mentioned last week the escape from our prison of a black man, ... Butler, confined on a charge ... He was retaken on the ... about 7 or 8 miles from ... and has been safely re-...

* * *

... On the 24th ult., by the ... Capt. James Boyd, ... and township, to Miss ... M'Elhaine, daughter of Mr. ... of Mountpleasant.

* * *

Medical Department of Pennsyl... College.—We learn, with great ...sfaction that already above 50 ...udents have been entered in the Medical Department of Pennsylvania College, at Philadelphia; and it is thought the number will reach 100.

The winter session of the college itself, at this place, has opened with an increased number of students.

* * *

Distressing Accident. It is our painful duty to record the death of a very promising young man, Mr. Wm. M'Creary, of Freedom township, aged about 18 or 19 years of age. He was in Emmitsburg on Tuesday morning last, driving his father's team; when by a sudden turn of the lead horse, the saddle horse upon which he was, was struck by the tongue of the wagon, and fell with him. Before he could extricate himself, he was so much trampled and bruised, as to occasion his death in three hours after!

* * *

Died. On the 5th ult., in Darke county, Ohio, Mr. Jacob Radefield, formerly of Germany township, Adams county, in the 62d year of his age.

On the 22d ult., Mr. Jacob Eyster, of Menallen township, aged 50 years.

On Monday last in Germany township, Mrs. Ancy Marsh, consort of Barnabas Marsh, aged 46 years.

On the 26th ult., Mr. Christian Hoble of Mountjoy township, in the ...th year of his age.

* * *

Grand Jury—Nov. Term.

Germany—David Shriver, Henry Shriver.

Reading—George Moore, Andrew Brough, jr., Adam Miller, Henry Myers, jr.

Gettysburg—John Brown, David Little, Ephraim Martin, John Houck.

Franklin—Henry Biesecker.

Hamilton—Daniel Crumbine, Jacob Walker, George Mundorff, Thomas Barhart, Jacob Wiest.

Huntingdon—David M'Millan.

Berwick—Henry Eichelberger, M. Slagle.

Cumberland—George L. Shriver.

Mountpleasant—John Blair.

...ion—Isaac Lightner.

...—Thomas Bowers.

...—Hugh M'Ilhenny.

* * *

The daughter of the Hon. Daniel ...ster was married at St. George's, ...over Square, London, on the ... of September, to Mr. Appleton, ... Boston. The marriage was a fashionable one, and was attended by the American Minister, and many persons of distinction.

* * *

SEVENTY-FIVE YEARS AGO

Abraham Krise, Esq., entered upon his duties as County Commissioner on Saturday. Ephraim Myers, Esq., retired from the Board. Jacob Eppleman, Esq., is now President. The Board consists of Messrs. Eppleman, March and Krise. J. M. Walter, Esq., has been re-appointed clerk, and E. B. Buehler, Esq., Counsel.

* * *

Married. On the 27th ult., at the residence of Mrs. Waybright Ziegler, by the Rev. Dr. Baugher, Mr. Charles W. Baker to Miss Louisa M. Martin, all of this place.

On the 25th ult., in the Petersburg Presbyterian church, by the Rev. John O. Proctor, Mr. Philip A. Myers, New Oxford, to Miss Harriet Louisa Wierman, daughter of the Hon. Isaac E. Wierman, of Adams county, Pennsylvania.

On the 27th ult., by Rev. Jacob Ziegler, Mr. Michael W. Dietrick, to Mrs. Catharine Pennsyl, both of Tyrone township.

On the 20th ult., by Rev. J. M. Tersel Mr. Peter Kready, of Liberty township, to Miss Martha J. Heagy, of Freedom township.

* * *

Bold Attempt to Deprive Gen. Koontz of His Election. The Return Judges met on Friday to receive and count the Return of Soldiers' Votes. These returns gave Koontz 292—Coffroth 116. During the day it was whispered that the Democratic Judges had held a caucus at the Globe Hotel, with three of our young Democratic lawyers, and determined to exclude a portion of the soldier vote. But nobody seemed disposed to credit the rumor. On Friday evening the town was much excited by the announcement that the Democratic Judges had actually rejected eight Returns, which had given Koontz 108 majority. As the Telegraph from Harrisburg had announced Koontz's majority in the district to be only 72, this exclusion of the soldier vote, if recognized by the Governor, would of course give the Commission to Coffroth—a defeated candidate. We learn that the Union judges protested against the outrage—refused to sign the returns as not setting forth the full vote of the county—and drew up a calm, dignified protest, which was forwarded to the Secretary of the Commonwealth.

* * *

The Meeting On Saturday Night: As announced Vice President Hamlin arrived in Gettysburg, on Saturday evening, having been met at Cashtown, New Salem, and other points by a large and handsome procession.

In the evening the court-house was filled to overflowing. We have never seen so great a crowd packed into it. The meeting was organized by the election of the following officers:

President—Hon. James Wilson.

Vice Presidents—Josiah Benner, J. J. Kerr, Capt. John Horner, Andrew Heintzelman, Henry Lott, Hon. Joel B. Danner, David Deatrick, Wm. S. Hamilton, John Cress, Philip Beamer, John Chamberlain, Henry Myers, John Mickley, Joseph Barker, Samuel Meals, John Socks, Hugh McIlhenny.

Secretaries — Franklin Gardner, Ephraim Myers, Adam C. Musselman, Theo. C Norris, Samuel Moritz, Samuel Young, J. Sheads, Wm. A. Grayson, Andrew W. Flemming.

Vice President Hamlin was introduced by R. G. McCreary, Esq., chairman of the Borough Club, and delivered a powerful speech, about two hours long, of the most convincing character.

He was followed by Hon. Edward McPherson, upon the rejection of the Army Returns.

Just Folks

by

EDGAR A. GUEST

CRANKMIRE ON THE YANKS

The Yanks are too good we'd that
evening agreed.
Their break-up at once both the
major leagues need.
They possess too much skill; too
much power; too much speed.

And old Crankmire replied with a
toss of his head
When he'd made up his mind our
last word had been said:
"I'd build the Yanks stronger and
better instead.

"It's a pretty sad cry and repeat it
none should,
Lest by eager-eared youth it be
misunderstood
That we've come to the day when
our best is too good.

"Break up our best!' What a soul-
sickening plea!
The Yanks are too good for our weak
rivalry;
Destroy what is best and let's mid-
dle-class be!

"Let's build up the weak and not
tear down the strong!
Let the Yanks if they can keep on
leading the throng
'Till a team that can better their best
comes along."

JURORS READ THE FUNNIES

Roanoke, Va. (AP).—A juror's love for the funnies almost broke up an important criminal trial here.

Defense Attorney S. R. Price asked Judge Benjamin Haden to declare a mistrial because the juror took a copy of a Roanoke paper, containing testimony the jury had not been allowed to hear, into the jury room.

The judge agreed that reading the story might prejudice the jurors, but suggested that perhaps they hadn't read that part of the paper.

Sure enough, one of the jurors told the judge he took the paper in just to let a colleague keep up with the doings of a comic strip character. The trial went on.

MUSICAL GHOST IS FOUND ONT

Hopkinsville, Ky. (AP).—Hopkinsville police have marked down the mystery of the "haunted music machine" in a local tavern as solved—by the usual electrical short circuit.

Three times within two weeks the nickel music box began playing in the middle of the night. Apparently no one was in the building and no nickel in the slot.

Leland Atkinson, the owner, who lives in an adjoining building, asked the aid of police after hearing the music late at night in the belief some one was robbing the tavern.

Today's Talk

By George Matthew Adams

THE SPARK IN THE HEART

IT IS essential that there be ever burning within our heart one vital spark — to keep it warm, to stimulate the mind, and re-assure us when the cold winds of chance or misfortune sweep down upon us.

Like the small burning pilot-light in our furnaces, there it is awaiting the time to light the greater flames that remain latent, that are needed to keep our lives normal in warmth.

Just so long as the spark in your heart remains ever ready to light up with faith and enthusiasm the tasks that lie before you, you need have no fear. The spark in your heart is the light of your hope.

There are times, however, when this spark itself, either burns too low to ignite the hope in our heart, or else goes out completely. Then life becomes dark indeed and the dread of despair droops its shadows all about. Then it is that we need some one, or some thing, to put life to the spark. It may be no more than a kind word, a grip of the hand, a pat on the back, a smile of confidence from a friend — or it may be a sudden realization of God in the world, who doesn't believe in letting his creatures down.

It is natural for people to get low, to stumble in the dark, and to get lost in such a big and mysterious world, but it isn't natural for them to stay that way! That's what the spark in the heart is for — to bring them back to life and to themselves.

There is always something left on which to build anew — no matter how we may have wasted our time and substance. Not to want to rebuild is tragedy and defeat. The story of the Prodigal Son in the Bible is a very human story, universal in the lesson that it suggests. There was still a spark of decency and hope in that boy's heart. He got to thinking of his home and of the father whom he loved. Then he lit that spark until it became a flame of desire to return home. "I will arise," he said, "and go to my father." And he did.

These talks have now been written for over 20 years with the one purpose behind them, brief and unpretentious as they are, to help keep the spark of hope in people's hearts burning — or to relight it where extinguished.

THE CREEPING MAN

By Frances Shelley Wees

YESTERDAY: Michael forces Higgins to dig up a box he has hidden in the garden. It contains Murchison's watch and chain which Higgins found on the path the morning after Murchison disappeared.

Chapter 26

BONE FOR A DOG

"I didn't know as 'ow 'e was dead. But there was a bit o' bloody paper on the ground beside the watch. I got to thinkin' about it, and it looked funny. I thought as 'ow I'd wait and see. And I did, and s'welp me that's all I know about it."

"What happened to the bloody paper?"

"When I thought about it, and went back to get it, it was gone."

"When was that?"

"The same morning. About an hour after I found the watch."

"Who had been along the path during that hour?"

"Everybody. They goes to the University that way."

"The path goes to the river!"

"There's that branch path goes to the University."

"So, you found the watch before you come to the branch in the path?"

"Yes."

"And you've kept it hidden ever since? Haven't told the police?"

"I thought there'd be a reward if I kept quiet long enough."

"There will, Higgins, there will. I'm sure of it."

"I don't know nothink else. I found the watch, and I kep' it, and I didn't rightly know what to do with it, so I buried it in the garden, and then when you come around with all yer questions I thought as 'ow likely you'd find it, so I piled the rocks on the ground, like, and then today them women was foolin' around the rocks and actin' funny, and I thought I better dig it up. S'welp me, that's all."

"What women?"

"Mrs. Forrester and that Church girl."

"Oh, Miss Temple? Well, that's close enough. Now, who's your owl, Higgins?"

Higgins was bolder. "I don't know nothink about owls," he said flatly.

"No? Well, perhaps not. You may be telling the truth. We'll let it pass. I won't keep you any longer. I suppose you know that I could put you in prison for what you know?"

Higgins groaned. "I know it," he said despairingly.

"Well, remember it. You may go—but I'll be sending for you one of these days, Higgins. And you might tell your owl friend he'd better study hooting. He goes flat."

Michael went through the dark house, after the man had gone, in search of Tuck and Bunny. He found them in the little room at the head of the stairs that was Tuck's particular delight. It was fitted up with a little desk and a telephone, and was bright with chintz, and from it she directed the affairs of her household. Charlotte Jean entering into the game with solemn enjoyment. Tuck was sitting at the desk when he went in, and Bunny curled lazily on the couch, listening, as usual, to Tuck.

"Where've you been all these hours?" Tuck demanded, more as a matter of form than anything else, for she did not wait for an answer. She went on—"Michael, we've got a marvelous idea!"

"What, another?" He kissed her on the tip of the nose, and sat down in the chair beside her desk.

"Umhm. Really. We're going to have a tea party, on Sunday, in the garden, and invite all the suspects, and their friends; and we're going to introduce pertinent subjects of conversation quite pointedly, and listen, and watch. It will be interesting to see what happens."

"Bright idea," said Michael approvingly. "Now, I might have thought of that. My motto always is 'When in doubt, lead triumps.'"

Late Supper

Michael lay flat on his back in the sun porch swing-hammock, his feet straight up in the air, propped against the supporting ropes. Tuck was sitting at the end of the hammock looking out into the kitchen garden.

"What's the row out there?" Michael asked lazily.

"It's Gordon Deane. He's got a crush on Charlotte Jean, because she gives him cookies. I can't think him hanging underfoot all the time. He's fun. I like him."

"What's he doing now?"

"If you'd raise yourself one foot you could see," Tuck said scornfully. "Putting me to all the labor of talking . . ."

"Labor?"

"Shush. He's fixing the clothesline for her, or something. He's up the pole, anyway. And the barking is Fred, down below, trying to coax Gordon down from dangerous heights."

"Does Agamemnon enjoy barking in his own garden? I shouldn't think he'd stand for it."

Tuck laughed. "They've signed a sort of armed neutrality pact, he and Fred," she explained. "If Fred comes within a yard of Agamemnon he stands in danger of losing a couple of eyes; otherwise Agamemnon stalks about majestically with his tail up and never looks at him."

There was a silence. "Oh dear," said Michael at length.

"Michael, if you ask where dinner is, I shall murder you. I am fully aware that it's late. It isn't our fault. It's the butcher boy."

"Late?"

"Oh, no. He came to the other houses at the usual time. But he didn't have our meat. He was sure he had, but he hadn't. He had to go back after it, and he just this minute got here. Charlotte Jean went to the gate and got it. She talked to him vigorously. I could see her."

"It won't be long now," Michael murmured contentedly.

"Not long. Michael . . ." she turned to him suddenly. "Do you think they might be in code? Really?"

"I sincerely hope not," Michael murmured. "I'm starving."

"Idiot! The letters."

"Oh, dear," Michael sighed again.

"There," said Tuck suddenly. "She's putting it in the pan. She just threw the bone to Fred."

"Thank heaven," Michael said.

"I don't think Agamemnon will appreciate that," Tuck said again. "He's sitting on the fence with an expression of utter disgust on his face."

A little later there arose on the still air a low, long moaning. Gordon's voice came from the heights of the pole. "Hey you, Fred, stop that yowling!" But Fred did not stop. He moaned again, his doggy voice rising to a frenzied squeal on the last note.

Michael stood up suddenly. "What's he moaning about?" he asked sharply.

"I don't know," Tuck replied. "Do you suppose he's got a bit of bone caught in his throat? It sounds as if he were in pain."

"He's Dead?"

Michael was through the door in a second, and out with the dog. Gordon knelt by Fred and looked up at Michael anxiously. "He just kind of laid down," he said. "It looks like he's got kind of a pain, maybe."

Fred was lying on the ground. He stopped moaning and looked up at Gordon pleadingly. Gordon patted his head. "There, there, old kid," he said. "What's the matter with you? Eat too fast?"

Fred's head went down on the ground. His eyes were still on Gordon's face. His stumpy tail wagged once, feebly, as if to answer his master once more.

Once more, but never again.

"My God!" said Michael softly.

"Fred! Fred" Gordon called, terrible fear in his tone.

The dog's eyes were open and staring. Michael put his hand over the doggy heart.

"I'm afraid . . . he's a pretty sick dog, Gordon," he said slowly. "I think we'd better send for the vet."

"The vet?" Gordon looked up at Michael. He looked back at the dog. He looked again at Michael with shrewdness and fear mingled. "He's . . . he's . . . dead already, isn't he?" he asked. His blue eyes well full of pain.

"I'm afraid he is," Michael said, refusing to meet those eyes. "I'll carry him for you, old chap."

"No. He's my dog. I'll carry him." And Gordon bent, hiding the lower lip firmly caught between his teeth, and picked up the dog. Michael went as far as the gate, and then came rushing back to the kitchen door. His face was as white as paper and his eyes blazed. "Give me that meat," he said to the startled maid. "Every bit of it, Charlotte Jean. You haven't tasted it, have you?"

"Why, no. Mr. Forrester. That I haven't, sir. Is something . . ."

"Wrap it up in the paper it came in," he commanded sharply. "Take it out of that pan, and wrap the pan. Don't wash it, and don't touch it. Do you understand that?"

"Yes . . . why yes . . ."

He was gone, to the yard again. Tuck was standing where Fred had died. Her face was strange, frozen. At her feet lay the bone, half eaten, which had fallen from Fred's mouth. Michael slipped the piece of paper in his hand underneath it, and wrapped it carefully. He turned to her. "Do you want to come to town with me to eat?" he said brusquely. "There's no meat here for dinner."

"Michael . . . was that meat . . . is it . . ."

"I don't know. You saw what happened to the dog. I'm going to take it to Headquarters, to the analyst, immediately. Do you want to come? I wish you would."

"I'll get Bunny."

It was three very silent young people who came back to the house on the campus about half past eight that night. They had had dinner at the Cat and Fiddle after Michael had been in to Headquarters with the package of meat; the analyst, Dr. Jethro, had promised to start at it immediately sometime before morning. So they were prepared to sit up until the telephone call came.

Continued tomorrow

Snow Cruiser Gets Two New Motors

Erie, Pa., Nov. 6 (AP)—The adventuresome journey of Rear Admiral Richard C. Byrd's snow cruiser, laid up here for week-end repairs, was further delayed today for installation of an electric brake.

Refinements that were originally planned to be made aboard ship after the cruiser reaches Boston will also be done here, setting the time of departure tentatively back to late Tuesday. It will head into New York state via route 5.

The lumbering vehicle, looking like a fantastic battle wagon of the future, came into town Saturday after a troubling trip across Ohio. One object of the stop here was to install two new motors to replace those damaged when the cruiser slipped off a bridge near Lima, Ohio. Oil line breaks also slowed the trek through Ohio.

Excited crowds cheered the cruiser and Mayor Charles R. Barber delivered an address of welcome to the crew. Mr. and Mrs. Clyde L. Siple, parents of Paul Siple, who as a Boy Scout went on Byrd's first trip of exploration to the Antarctic 11 years ago, rode through the city on the giant machine. Siple, now a doctor of geography, will make the forthcoming trip to the Antarctic with Byrd.

The cruiser went to the Erie works of the General Electric company, where the hurriedly-assembled motors were put in. A 16-foot fence and a squad of state motor police guarded it over the week-end.

SHOWOFF

Philadelphia, Nov. 6 (AP)—"I just wanted to show off in front of the boys," a youth told Magistrate Benjamin Schwartz Sunday night, in explaining why he sat in a restaurant and twirled a pistol about his finger. Schwartz discharged the showoff with a stern warning.

Vaccination Foe Seeks Release

Mercer, Pa., Nov. 6 (AP)—Earl Allison, South Pymatuning township foe of compulsory vaccination, asked Mercer county court today to free him of a 25-day jail sentence, claiming his constitutional rights had been violated.

Allison, 31, was sent to jail in lieu of paying fines for violating the school attendance law. He has refused to have his 9-year-old son, Earl, Jr., vaccinated in accordance with the school regulations.

Allison's attorney, John Madden, retained by the Pittsburgh Health club, filed a habeas corpus petition seeking his release. The petition alleges a violation of the 14th amendment to the Constitution in Allison's being sent to jail.

Madden said he would take the case to the United States Supreme court, if necessary, to seek the man's release.

WATERLOO

Philadelphia, Nov. 6 (AP)—A stray automobile shook Napoleon's dignity and chipped off a piece of his tricornered hat Sunday night. Under the emperor's two-foot bust was an inscription in French which translated read: "The day of glory has arrived."

for
LUNCH
Tomorrow—

Rich, thick vegetable soup—in good old country style. A wholesome, health-building dish that satisfies ravenous appetites. Just add equal amount of water for 8 to 10 liberal servings.

HURFF VEGETABLE SOUP

For More Mildness—Coolness and Flavor

CAMELS
SLOW-BURNING
COSTLIER TOBACCOS

Here's luxury and *thrift* together!

TOBACCO'S temperamental! Its elements of flavor and aroma are delicate...fragile.

And nothing destroys tobacco flavor...nothing turns natural fragrance into tasteless discomfort like...*heat!*

Fast-burning cigarettes can't yield either comfort or delicate taste. They taste...well, like anything but a *good* cigarette.

Camel's *slow-burning*, costlier tobaccos give you the *luxury* of milder, cooler, more fragrant and flavorous smoking.

And that luxury not only doesn't cost you more...it costs you less! Simple arithmetic shows you how *slow burning* also gives you the equivalent of 5 extra smokes per pack! (*See panel at right.*)

SMOKERS:
SAVE THE COST OF THE STATE CIGARETTE TAX

Smokers who live in communities where certain state cigarette taxes are in effect can save the cost of the tax—and, in some instances, more—through smoking Camels. (*See above, right.*) When you are a Camel smoker, you get this unique economy—and all the extra enjoyment of cooler, milder smoking—the fragrance and delicate taste of finer, more costly tobaccos.

A prominent scientific laboratory recently made impartial tests on 16 of the largest-selling cigarette brands. They found that CAMELS BURNED *SLOWER* THAN ANY OTHER BRAND TESTED—25% SLOWER THAN THE AVERAGE TIME OF THE 15 OTHER OF THE LARGEST-SELLING BRANDS! By burning 25% slower, on the average, Camels give smokers the equivalent of

5 EXTRA SMOKES PER PACK!

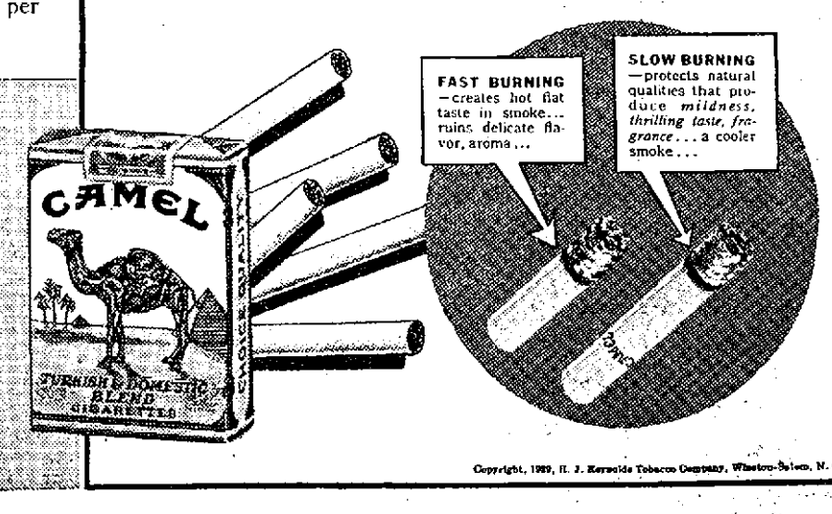

Copyright, 1939, R. J. Reynolds Tobacco Company, Winston-Salem, N. C.

NEWSPAPERARCHIVE®
NEWSPAPERARCHIVE®

NORWAY REJECTS PROTEST OVER CITY OF FLINT

Oslo, Norway, Nov. 6 (AP) — Her freedom assured by Norway's rejection of German protests, the United States freighter City of Flint idled at anchor today awaiting a decision where her strange voyage would take her next.

It was apparent that Norwegian officials, anxious over the possibility that Germany might make an issue over the case, would like to see the ship outside Norwegian waters bound for anywhere.

Mrs. J. Borden Harriman, United States minister to Norway, conferred at Bergen today with the United States consul there, Maurice P. Dunlap, and Captain Joseph A. Gainard, master of the City of Flint.

One rumor was that the ship's freight had been sold at Bergen. The possibility was mentioned in shipping circles that the freighter's cargo of tractors, leather, fruit, wax and other articles might first be transferred to a British ship and taken to England. There are several British merchantmen in the Bergen harbor.

The freighter's freedom and the interment of the nazi prize crew which took command of her on the Atlantic October 9 was assured Sunday when Norway rejected a nazi protest.

The American crew, however, has not yet been permitted to come ashore.

The German prize crew, which anchored the City of Flint in the harbor of Haugesund Friday against Norwegian officials' orders, still was interned aboard the Norwegian warship Olav Tryggvason.

Norway based her rejection of German protests over release of the ship and detention of its German crew on the argument that international law had been observed strictly in making the decision.

A communique said the commander of the German prize crew took the City of Flint to Haugesund contrary to Norwegian orders because, he asserted, he wanted to see the German consul there "according to orders from my government."

Of a reason he gave earlier — that a sick member of the American crew needed medical attention — it said a Norwegian doctor visited the vessel and found the man had suffered "insignificant" injuries.

GRID GAL—To show where her interest lies during gridiron season, Joan Blaine, Chicago, wears tiny football shoes. She's a descendant of James G. Blaine, political figure.

Flashes of Life

By The Associated Press

VOWS ACROSS THE SEA

Indianapolis—Mary and Dorothy Zimmer, Indianapolis sisters, were married the same day—but 4,000 miles apart. Mary was wed to John Maynard Cuask here Saturday, her sister became the bride of Dr. Nickolas Bergsel of Budapest in Paris, where both have been studying.

WATCH OUT

New Castle, Ind.—Damon Catron, New Castle high school agriculture teacher, went to a jeweler's to get his watch and learned a young man already had paid the $4.50 repair bill on it. He also had taken the watch.

HANDLE WITH CARE

Kansas City.—Police Chief L. B. Reed has asked officers to be more careful in handling department cars and motorcycles. Eighteen of them were involved in accidents last month—right at the height of a police safe driving campaign, too.

MONEY IS SAFE

Los Angeles—Two young men accosted Senora Elia Portilla just as she closed her cafe. They demanded her money. Senora Portilla hit one on the head with a half-gallon bottle, rapped the other behind the ear with an 18-inch jack handle. The men escaped but the senora still has her money.

FREE DELIVERY

Chicago—The minute Michael Briggs was born Saturday night he earned for his parents, Mr. and Mrs. George Briggs, the price of their hospital and doctor bills. It's because the hospital where he arrived offered those services free to parents of the 30,000th baby born there. Michael, as No. 30,000, was born less than two hours after No. 29,999.

VANDALISM

Ephrata, Pa., Nov. 6 (AP)—State motor police are looking for vandals who broke all the windows and spread tar over the kitchen of new home near here.

BUS AND AUTO CRASH HURTS 12

(By the Associated Press)

A skidding automobile plowed head-on into a bus at Doylestown, injuring 12 persons, in one of numerous accidents in Pennsylvania over the week-end.

Gravely hurt were William Archibald, 28, driver of the car; his wife, Julia, 26, and their two-year-old son, William, three passengers in the bus, none of them critical, were treated at a hospital.

They were Mrs. Julia Sabo, 59, of Wilkes-Barre; Mrs. Frederick Busch, 41, of Forty Fort, and Mrs. Joanne Reese, 72, of Scranton.

The accident occurred during Sunday's rainstorm.

James A. McDermott, 78, a retired railroad locomotive engineer, was struck and fatally injured by an automobile at a street intersection in Harrisburg.

Simon L. Zimmerman, 45, was electrocuted when he came in contact with a 2200-volt wire at a mine sub-station near Greensburg.

A large rock became dislodged, rolled down and killed Anthony Dominico, 60, as he picked coal on a mountainside at Hazleton.

Firemen found the unconscious form of Charles Reid in the dining room of his burning home at Norristown. He died an hour later.

A gun he was pulling from the brush during a hunting trip discharged and killed Joseph Sundra, 47, of Hazleton.

Injuries suffered in a fall down a flight of stairs proved fatal to Alexander Prehotsky, 35, of Kelayres. A shot gun charge killed Vernon Arentz, Jr., 15, as he hunted in Juniata county.

Four persons, all struck by motorcars in Pittsburgh, died of their injuries.

Auto collisions took the lives of Peter Wikete, 49, of Lansdowne, and Samuel H. Pollock, 21, of Philadelphia.

The battered body of Thomas Kronzac, 54, was found on a street in Philadelphia where police continued a campaign against hi-run drivers.

John A. Ickes, 67, was struck and killed by an auto on the main street of Milton.

LIKE MANY HUSBANDS, HE WAS FORGETFUL

Fort Morgan, Colo. (AP)—"He's been awfully absent-minded lately," said a middle-aged lady from California who called the state highway patrol office and explained her husband had driven off without her at Brush, Colorado, when they stopped for gas.

Forty miles down the road the state patrolman who was sent in pursuit drew alongside the absent-minded husband. The man glanced back and as he did so his eyes rested on the vacant back seat. He slammed on the brakes.

"My God," he shouted. "I've lost my wife."

"Yeah," said the officer. "I came to tell you."

HINTS U. S. MAY TAKE MEASURES AGAINST JAPAN

Washington, Nov. 6 (AP)—A prediction that the 1940 congress might follow up the administration's neutrality program, now in full operation, by authorizing economic pressure again Japan was made today by legislative leaders.

Chairman Pittman (D.-Nev.) of the senate foreign relations committee said that unless relations with Tokyo improve before the Japanese-American commercial treaty expires January 26, congress undoubtedly would enact his resolution empowering the president to embargo "any or all" exports to Japan.

"Japan's entire attitude in China has been in total disregard of the rights of the United States and other countries," Pittman said.

Pittman was in the small group of congressmen Saturday who saw President Roosevelt sign the neutrality bill repealing the arms embargo and setting up a "cash and carry system of trade with warring nations. The legislation does not apply to the undeclared Sino-Japanese conflict, however, because President Roosevelt never has found formally that a state of war exists in the Orient.

After signing the neutrality measure, the chief executive immediately exercised the discretionary powers it gave him to designate most European water as a combat area which American ships and travelers could not enter.

By signing the bill, Mr. Roosevelt cleared the way for a flood of arms orders from Europe's belligerents, especially Great Britain and France. Estimates of initial purchases from those two powers have run between $500,000,000 and $1,000,000,000.

All the goods will have to be transported in foreign ships. For the President defined as the combat area a broad zone extending north from Spain around Great Britain and Ireland to the Norwegian coast south of Bergen.

"I have set out the area in which the actual operations of war appear to make navigation of American ships dangerous," Mr. Roosevelt said.

"All neutral ports in the Mediterranean and Black seas are open; likewise all ports, belligerent or neutral, in the Pacific and Indian oceans and dependent water and all ports in Africa south of the latitude of the Canaries."

After putting the neutrality program into effect, Mr. Roosevelt went to Hyde Park, New York, to vote Tuesday. Most members of congress also returned to their homes, to remain until the regular 1940 session begins January 3.

The President had suggested that democratic and republican leaders in both houses stay here to consult with him on foreign policies, but those who left pointed out that they could return quickly in an emergency.

FOOD STAMP PLAN STARTED

Allentown, Pa., Nov. 6 (AP)—Grocers rolled up shirt sleeves today as food stamps—a medium to bring farm surpluses to the tables of the needy—went on sale here and in neighboring Bethlehem.

Bidding for the patronage of 13,630 relief recipients, merchants posted signs in windows reading: "Orange and blue stamps redeemed here."

Visualizing a big upturn in retail trade, townsfolk were buoyed with an enthusiam reminiscent of the days when the blue eagle symbolized co-operative trading.

The stamp plan, spectacularly successful in the seven other cities where it was tried out, may be extended to other Pennsylvania communities if it goes across here.

Orange stamps issued by the Federal Surplus Commodities corporation may be sought by persons eligible for any form of relief and can be used to make regular grocery store purchases.

Each dollar's worth of orange stamps entitles the purchaser to 50 cents worth of blue stamps free. These can be used for buying foods specified as surplus by the secretary of Agriculture.

Foods listed as surplus under the Allentown-Bethlehem plan include butter, lard, eggs, fresh pears, fresh apples, onions, corn meal and wheat flour.

F.S.C.C. agents no longer consider the plan an experiment.

"It's a genuine, full-fashioned success," remarked Frank V. Lenham, one of the four agents in Allentown.

1940 BUSINESS BOOST MAY CUT FARM SUBSIDIES

Washington, Nov. 6 (AP)—Official predictions that 1940 would bring a moderate industrial and business improvement led farm leaders to speculate today on the possibility that the next session of congress may be able to reduce government subsidies to agriculture.

The bureau of agricultural economics, in its annual outlook report, said that farmers are expected to receive a larger cash income for their products in 1940 than in 1939.

"A slightly larger volume of marketings will be disposed of at higher prices," the bureau forecast.

The last congress appropriated approximately $1,000,000,000 for subsidies to finance crop control programs and for removal of price-depressing surpluses. While federal farm officials declined to give any figures for 1940 subsidies, they said that if the predictions of better prices and enlarged markets for farm products were borne out, the demand for government financial aid would not be so great as it has been for several years.

The economic bureau's forecast of improved business and industrial activity was based on a number of factors, including the export demand expected to arise from the European war, prospects for an increase in the output of automobiles and other durable consumers' goods, increases in capital expenditures and "less cautious" buying policies by business men generally.

The bureau said that the war should increase the export demand for such products as lard, pork, certain canned and dried fruits, and cotton. Among products for which a less favorable foreign market was forseen were fresh fruits, tobacco, feeds and possibly wheat.

Another factor which may tend to lessen pressure for government subsidies, officials said, was a prediction by the economic bureau of a more favorable ratio of prices paid by farmers for things they buy to prices which they receive for their products.

Officials emphasized, however, that prospects for improved farm prices and markets were based on the assumption that the war would last another year.

Tending partly to offset better prices, the bureau said, are likely to be slightly increased unit costs of producing farm products. Higher farm wage rates, higher prices for farm machinery, building materials, fertilizers and seeds would contribute to such an increase, the bureau said.

BETTY CO-ED CLEANS A HOUSE

Kent, O. (AP)—Petite Betty Crampton, of Cleveland, 21-year-old Kent State university junior who wants to teach journalism, has turned "racket-buster."

The Kent Stater, school publication issued thrice weekly, recently criticized city and county authorities, asserting slot machines gobbled student nickels. The blast brought results.

Then Betty, in charge of the Stater's Friday edition, wrote a page one editorial.

"We have some housecleaning to do at home," she said. "Certainly the university is no place for football pools. Let college students who sell this 'racket' be disciplined."

Results?

"We nipped it in the bud," reports Betty.

A MUDDLED SITUATION BECOMES CRYSTAL CLEAR

Berne (AP).—The Swiss army complained recently that it couldn't get enough hay for its horses and mules to eat nor straw for them to sleep on, so the Swiss federal government issued a long decree governing the sale of hay and straw, designed to save enough for the army.

Unfortunately for the army the decree was so long and involved that many a Swiss farmer decided it meant he couldn't sell hay to anybody, the army included.

Finally the army cut the Gordian knot with a communique which made it clear that if it wasn't sold, it might be requisitioned.

The farmers sold.

NERVOUS, SLEEPLESS?

IF you are weak, nervous, can't sleep and always feel tired, you will find Dr. Pierce's Favorite Prescription a beneficial tonic. It aids in calming the nerves, and it stimulates the appetite and increases the flow of gastric juice, so aiding digestion, and thus helps to strengthen you. Mrs. O. M. Bellinger, 1436 E. 9th St., Erie, says: "I was nervous, weak, did not sleep well and never wanted anything to eat. Dr. Pierce's Favorite Prescription gave me such a splendid appetite and I became stronger so quickly. I gained weight, was not nearly so nervous, and felt better in every way." Buy it in liquid or tablets from your druggist today. New size, tablets 50c, liquid $1.00.

FOR
COUNTY SURVEYOR
OF
ADAMS COUNTY
LeRoy H. Winebrenner
Registered Surveyor of Gettysburg Borough
For qualifications of ability and efficiency, ask the many property-holders, corporations and seven boroughs he has served in the past 15 years.
Your Vote and Influence Will Be Appreciated
Political Advertising

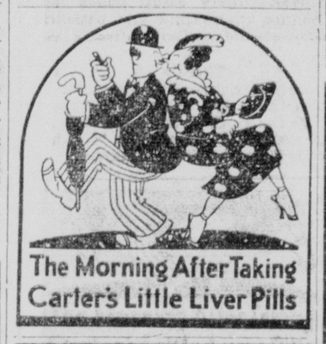

VOTE FOR AND SUPPORT

Lee M. Hartman
— FOR —
PROTHONOTARY
Political Advertising

MUMPER'S FURNITURE SHOP
A Nice Line of New Innerspring Mattresses
All Mattresses Guaranteed

Roofing Any Style — We Are Fully Insured
Spouting — House Painting
Furnace Pipes — General Building and Repair
C. S. HARTMAN
Cashtown, Pa. — Telephone 942-R-2

WHEELS CUT DOWN
On Tractors for Rubber Farm Machinery Repaired
FAIRFIELD GARAGE
C. L. Sheads, Prop.

JAY D. JOHNSON
INSURANCE ALL WAYS
Special Agent for the Equitable Life Assurance Society of U. S.
114 Chambersburg St.
Gettysburg

STRAUSBAUGH PLANING MILL
Storm Windows and Doors
Porch Enclosures
Venetian Blinds
Asphant Shingles
Roll Roofing

KEYSTONE RADIO SERVICE
Specializing in Radio Repairs and Replacement Parts
A. KARAS, Prop.
PHONE 633-X — 237 N. STRATTON ST.

For Justice of the Peace
ROBERT P. SNYDER
Gettysburg Borough
Your Vote and Influence Very Earnestly Solicited
Election Day, November 7, 1939
Political Advertising

A PRECIOUS PIECE OF PAPER . . .

That prescription your Doctor writes—what is it worth? As a mere piece of paper, it is valueless. But as a symbol of health and well-being, who shall try to reckon its worth?

That prescription means a great deal to you. Take no chances when having it compounded. Entrust it only to a responsible *prescription* pharmacy; an establishment maintaining the highest ethical standards. Yes, you will find ours just such a store.

RELIABLE Rx PRESCRIPTIONS

Britcher & Bender
DRUG STORE
27 Chambersburg St.
GETTYSBURG, PENNA.

FOR
ASSOCIATE JUDGE
JOHN C. WIBLE
GETTYSBURG

Due to circumstances beyond my control, I have been unable to see the majority of the voters of Adams county as I had planned, and I am appealing to you men and women to consider me when casting your vote on Tuesday, November 7th.

THANK YOU!

Political Advertising

FEED GRINDING
and MIXING
ANTI-FREEZE MOTOR OILS
ADAMS COUNTY FARM BUREAU
CO-OPERATIVE ASSOCIATION

EARL W. GUISE
Farmer, Straban Township
School Director and Committeeman for Many Years.
Candidate For
SHERIFF
Although not having the opportunity to contact all voters personally, I will greatly appreciate your vote and influence at the General Election.
NOVEMBER 7th
Political Advertising

Hi-Top Garage
Kool-Motor Gas
Winter Oils & Lubrication
Let Us Winterize Your Car
Winter-Flo Anti-Freeze
Steinwehr Avenue

For CORONER
OF
ADAMS COUNTY

DR. EDGAR A. MILLER
GETTYSBURG
Your Vote and Influence Solicited
Political Advertising

WINTER IS COMING!
See that your roofs are ready—Roll Roofing, 35, 45, 55 pound weights, best grade, special, 35 lb ..... $1.00 roll
ROOF COATING and CEMENT
Special, Jet Black Asbestos Coating ..... 5-lb can $1.19
Gettysburg Hardware Store
J. C. Shank, Prop. — Phone 16-X — We Deliver

EDGAR C. McDANNELL
FRANKLIN TOWNSHIP
CANDIDATE
FOR
COUNTY COMMISSIONER

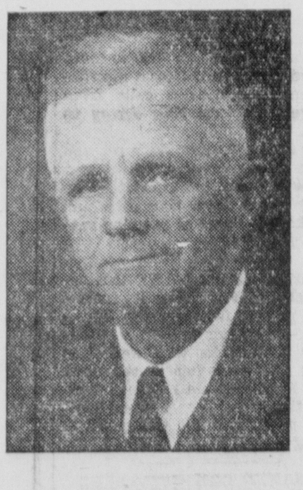

EXPERIENCED - EFFICIENT - DEPENDABLE
Political Advertising

CLASSIFIED ADS *The Community Market Place. Use Classified Ads—a Powerful Force*

The rate for all classified ads, except political, is one cent a word a day, but no ads will be accepted for less than 25c. Ads of a political nature are 4c a word. Ads received by telephone must be paid for promptly on receipt of bill.
All classified ads must be in by 11 A. M. to insure publication.
Phone 72 and 91

A Suggestion

When answering any of these Classified Advertisements, either by writing or in personal interviews or conversation, always mention that you saw the advertisement in The Gettysburg Times. That will immediately identify you as a progressive, quality newspaper reader, aid the advertiser, and insure you the very best service.

FOR SALE—GENERAL

FOR SALE: SWEET CIDER 15c. gallon. Will deliver in Gettysburg. Call Fred Troxell, Fairfield 33-R-23. Also apple butter and choice apples cheap.

FOR SALE: TWO GOOD ELECTRIC radios, demonstrators. Easy terms. We finance our radios. J. A. Dentler, Biglerville.

FOR SALE: POTATOES. NO. 1 $1.79 per hundred; No. 2, $1.10 per hundred; fresh Danish baldhead cabbage, 89c. bushel. Lower's Store, Table Rock.

FOR SALE: USED AND NEW electric motors, controls, drives, pipe, fittings, pumps, tanks, boilers, radiators, concrete mixers, stone crushers, hoists, lathes, drill presses, woodworking machinery, office furniture, etc. Hagerstown Equipment Company, Hagerstown, Maryland.

FOR SALE: DRY WOOD, SAWED short, delivered. Paul Reaver, telephone 938-R-21.

FOR SALE: GOOD WORK MULE, 11 years old, single line leader, medium size. Albert Shealer, 2 miles east of Gettysburg. Hunterstown road.

FAT HOGS FOR SALE: ENGAGE yours now. Paul Osborn, Biglerville.

FOR SALE: FAT HOG. PAUL Clapsaddle, Biglerville.

FOR SALE: GALVANIZED ROOFing, $4.00 per square. S. G. Bigham, Biglerville.

FOR SALE: 30 WHITE LEGORCAS pullets, soon ready to lay. Breeding certificate included. $1.00 each. Inquire Reed's store, Biglerville. Phone 36-R-2.

REAL ESTATE FOR SALE

FOR SALE: APARTMENT HOUSE containing four apartments and store room. Three car garage situated at 129 Chambersburg street, Gettysburg. Apply J. J. Riley, rear 12 York street, Hanover.

FOR RENT

FOR RENT: ROOMS FURNISHED or unfurnished. Bath, light and heat. Reasonable rates. 218 West Middle street.

FOR RENT: APARTMENT, 6 rooms, bath, possession November 1st. Nick Meligakes, the Sweetland.

FOR RENT: SECOND FLOOR back apartment, three rooms, private bath; available November 1st. 244 Chambersburg street.

FOR RENT: FOUR ROOM MODern apartment. C. T. Ziegler.

FOR RENT: APARTMENT, APply Harry Troxell.

FOR RENT: FOUR ROOM BACHelor apartment, Hotel Gettysburg annex. Apply Hotel Gettysburg.

OFFICES IN KADEL BUILDING for rent.

FOR RENT: STORE ROOM 16 BY 25. Good location. Will renovate on request. Apply 129 Chambersburg street.

FOR RENT: FIRST OR SECOND floor private apartment, December 1st. 316 Baltimore street.

FOR RENT: DESIRABLE FURnished room, next to bath. Three windows, closet, hot water heat. Apply Times office.

HELP WANTED

MALE HELP WANTED: STEADY work—good pay. Reliable man wanted to call on farmers in east Adams county. No experience or capital required. Make up to $12 a day. Write Furst & Thomas, Candler Bldg., Baltimore, Md.

WANTED: MALE COOK FOR OUT of town. Must be 25 years or over. Also short order cook wanted. Only steady workers need apply. Write letter "G," Times office.

WANTED: SHORT-ORDER cook. Haines' Roadstand, Emmitsburg Road. Phone 941-R-11.

WANTED

WANTED: AT ONCE: CORN FODder. C. H. Musselman Company. Telephone Glenn Slaybaugh, Biglerville 143-R-2.

WANTED: TO RENT LARGE UNfurnished room. First floor preferred. Write letter "J," Times office.

WANTED: NEW CORN AND oats. Phone 527.

WANTED TO BUY: OLD BUILDing for the lumber. Paul Osborn, Biglerville.

WANTED: TRANSPORTATION to and from Harrisburg daily. Write letter "K," Times office.

LOST

LOST: BLACK AND TAN FOX hound. License tag 894. 154 West Middle street.

MISCELLANEOUS

SEE THE NEW 1940 MODELS R. C. A. and Philco radio. Plug into any electric socket, no aerial or ground wires necessary. Baker's Battery Service, opposite Post Office.

ALTHOUGH CLASSIFIED ADS are not fly-by-night schemes, you can publish an ad in THE GETTYSBURG TIMES, obtain quick results and forget about the whole matter until such a time as you again need our classified columns.

VOTE FOR W. F. GILLILAND for Clerk of the Courts.

CABBAGE SPECIAL: JUST ARrived with a fancy load of New York state Danish cabbage, $1.75 per hundred pounds. Gladfelter, Biglerville.

RADIO REPAIRS ALL MAKES. Tubes tested free. Call Henry W. Garvin, phone 121-Y. 20 Reynolds avenue. Authorized Radiotrician.

SURPRISE NIGHT EVERY Wednesday night, at Aspers Fire Company. Round and Square dancing. Admission 15c.

VOTE FOR LEE M. HARTMAN for Prothonotary.

DOCTOR HUDSON'S LIQUID Conditioner—special.

DELICIOUS HOME MADE FRUIT cake for sale. Mrs. Paul Osborn. Call Biglerville 76.

WILL BE AT FARMER'S MARKET Tuesday morning with fresh pork. Earl Dayhoff.

LEGAL NOTICE

NOTICE

Estate of Emory L. Shue, late of Conewago Township, Adams County, Pennsylvania, deceased.

Notice is hereby given that letters testamentary upon the estate of the above decedent have been granted unto the undersigned by the Register of Wills of Adams County, Pennsylvania; all persons having claims or demands against the estate of said decedent are requested to make known the same and all persons indebted to the said decedent are requested and required to make payment without delay unto the undersigned.

JOHN H. SHUE,
GRACE M. SHUE BITTLE,
Executors,
Hanover, Pa., R. D. 4.
Or, William L. Meals, Attorney.

THE MARKETS

Market prices at the Gettysburg warehouse, corrected daily are as follows:

Wheat	.88
Barley	.50
Eggs	.25
Butter	.15

Would Transfer U. S. Lines' Ships To Panama Service

New York, Nov. 6 (AP)—The United States Lines, banned by the neutrality act from European belligerent ports, was reported today ready to apply to the Maritime commission to transfer nine of its eleven trans-Atlantic vessels to Panama registry.

Published reports said this step was planned so the United States lines could retain a foothold in the European trade under a foreign flag until it became possible to resume its normal American flag services to the now prohibited ports.

It was said that under present shipping laws the Maritime commission could grant permission to transfer the registry of the company's ships to the flag of another neutral country that had not put restrictions on its shipping. Panama is such a country.

Although the ships could then legally be operated from New York to European ports, it was believed likely that crews of nationalities other than American would have to be hired.

The reports said the United States Lines was thus moved to dare the risks of war trade abroad under another nation's flag in the belief that South American markets would not expand sufficiently to keep its ships in service.

TO USE GOLD RESERVE

Washington, Nov. 6 (AP) — Government circles predicted today that Britain and France would use the gold portion of their estimated $5,000,000,000 assets in the United States for their first "cash and carry" purchases of American airplanes and other war supplies. Initial allied orders under the new neutrality law have been estimated by some officials as high as $1,000,000,000 — all of which must be paid before the goods leave the country.

DR. D. L. BEEGLE
Chiropractic, the Better Way to Health
Phone Fairfield 33-R-16
EMMITSBURG, MD.

Unfailing Service
BENDER FUNERAL HOME
Phone Gettysburg 301

GERMANY CALLS EMBARGO REPEAL UNNEUTRAL ACT

Berlin, Nov. 6 (AP) — Authoritative German sources said today that the lifting of the United States arms embargo was "unneutral" and intensified sea warfare appeared a likely consequence.

"American arms have been made available to our enemies," informed persons commented, "but these materials will have to get past our raiders."

These sources also intimated in view of the loss of the United States freighter City of Flint — taken from a German prize crew and handed over by Norwegian authorities to her American personnel — that Germany would deal more sternly with contraband shipments.

On the western front where the German high command Sunday found nothing noteworthy to report there was "somewhat livelier reconnoitering activity in several sectors" and "weak artillery fire," this morning's communique said.

The communique also said that a French plane had been shot down by German pursuit planes near Saarburg (Sarrebourg-Moselle, France).

As disappointment became more apparent over the fact that the United States had, in effect, made available vast war supplies for Germany's enemies the foreign office mouthpiece, Deutsche Diplomatisch-Politische Korrespondenz declared the new law places a "serious responsibility" on President Roosevelt.

This semi-official commentary contended that a desire "to buy profits with blood and the prosperity of other peoples" was the only consistent policy of a group of former war profiteers.

Adolf Hitler's Voelkischer Beobachter expressed similar feelings. Headlining its editorial, "Roosevelt Yesterday and Today," the newspaper said:

"The American President Roosevelt on Saturday reached a goal toward which he has aimed unmistakeably ever since outbreak of the European war conjured up by England: He accomplished a change in the neutrality law which the American people had given themselves four years ago after most careful consideration x x x."

The Berliner Mohtagspost directly blamed the President for lifting the embargo.

"The American President proved again that business — first of all and in any case — always remains the primary object," the newspaper asserted." x x x Herr Roosevelt and American war agitators and warmongers promise themselves the big business."

While the newspapers editorialized on the Washington development, not a word was printed about the loss of the City of Flint.

Other sources, however, pointed to the fact that if the City of Flint had been sunk when the pocket battleship Deutschland captured her October 9 instead of being taken as a prize there would be no chance now that her cargo would reach Britain.

9 CARS DERAILED

Springfield, Mass., Nov. 6 (AP)—A nine-car Chicago to Boston express train was derailed today in a deep cut near the Westfield-Springfield line, injuring four persons, and bruising a dozen others.

Communists Attack United States Policy

Moscow, Nov. 6 (AP)—The communist internationale called on the workers of Great Britain and France today to "go against those who favor continuation of imperialistic war" and accused the United States of "warming its hands near the fire of war."

In a sharply worded manifesto, issued as the U.S.S.R. began a three-day celebration of the 22nd anniversary of the communist revolution, the internationale assailed the United States for repealing the arms embargo and also attacked Italy and Japan.

No mention was made of Germany in the manifesto, which occupied four columns on the front page of Pravda, communist party newspaper.

"The bourgeois of the so-called neutral countries," the internationale said, "warm their hands near the fire of war x x x. Under the mask of neutrality they become rich on military supplies.

"The American bourgeois, very interested in further developing the war, repeals the embargo on the export of arms in order to secure huge profits to the kings of the munitions industry."

The manifesto, signed by the international's executive committee, urged the workers of the world to unite to "defend the Chinese people, to go against those who favor continuation of war and unmask them as helpers of imperialists."

Wives and mothers were told to "demand that their sons come back from the front."

6 MINERS TRAPPED

Charleston, W. Va., Nov. 6 (AP)—Chief N. P. Rhinehart of the state department of mines reported today he had been informed a "local explosion" had trapped six men in the Brule smokeless coal company mine near Mullens in southern West Virginia. Rescue crews already have started into the shaft and it was not known immediately if any fatalities had resulted.

EXCITEMENT

Parsons, Kas. (AP)—Boy Scout E. L. Montgomery of Parsons saved a man from drowning in the Elk river last July 4, but he forgot to get the fellow's name. It took Scoutmaster Dan Devine weeks to track him down so he could get him to sign a petition recommending a medal for Montgomery. The fellow said he was glad to know who it was that saved him because the day it happened he was too excited to inquire.

GRANITE MARBLE
GETTYSBURG
MONUMENTAL WORKS
G. K. MEALS, Prop.
Rear Farm Bureau—N. Washington St.
Telephone 60-Y

Freezing Weather
Is Your Radiator Protected?
Better Play Safe
Biglerville Garage
Phone 39

Atlantic Products
FUEL OIL
Gasoline — Kerosene
Motor Oils
FOR PROMPT DELIVERY
CALL
SCOTT BROS.
263-X or 449-X

LONCE DAIRY
327 York St., Hanover, Pa.
RICH GUERNSEY
and Selected Pasteurized
MILK and CREAM
in Cream Top Bottles
Protected by Cellophane
ICE CREAM
Also Co-Distributor of
OLD FORGE FARM
• Special Extra Rich Jersey Milk
• Grade "A" Raw Milk
• Special Baby Milk
Telephone 600

RADIO
THOMAS RADIO SHOP
Liberty St.
FREE ESTIMATE

CALENDARS
If you have not yet bought your calendars, let us show you samples. Prices 1½c each to $1.50 each.
Osborn Printing Company
Telephone 76, Biglerville, Pa.

There's Christmas Money Hidden in Your Home!
You can readily find it by going through the attic, cellar and bureau drawers and getting together articles of value for which you no longer have any use.
THEN advertise the articles for sale in the CLASSIFIED COLUMNS of THE GETTYSBURG TIMES. Only One Cent a word.

For REGISTER & RECORDER

Winfield G. Horner
of
Cumberland Twp.
Will greatly appreciate your vote and influence at the General Election,
Tuesday, Nov. 7th
Political Advertising

THE CHOCOLATEER

A delicious yellow cake with a CHOCOLATE MINT ICING. You will like this different chocolate cake. Baked only on FRIDAY and SATURDAY, to insure you freshness. That is why our products are so popular, you buy them the day they are baked. They are not baked days in advance, as so many cakes are.

OTHER SPECIALS
TUESDAY
Danish Pieces ..... 3 for 10c
Rich flaky tender-Danish pastry for breakfast is a sure winner.
WEDNESDAY
Lemon Cream Roll 16c
(Like jelly roll). A fine yellow cake rolled with fresh lemon and cocoanut filling.
THURSDAY
Philadelphia Sticky Buns 16c
AT THE
DELECTO
BY
Parkerhouse Pastry Shop

No TRESPASSING

All persons are warned not to trespass on the premises of the undersigned, with dog, gun or trap for the purpose of taking game in any manner or for fishing or any way injuring or destroying property. All persons violating the laws of the Commonwealth with regard to trespassing on lands of the undersigned will be dealt with under the provisions of the Act of April 14, 1905.

Graham C. Lovejoy, Franklin Twp., McKnightstown.
Mineral Orchards, Olive A. Young, Owner, Franklin Twp., McKnightstown.
W. Earl Buohl, Straban Twp., Gettysburg R. D.
G. Neville Waters, Straban Twp., Gulden Station.
Mervin Topper, Franklin Township, Gettysburg, R. 3.
L. S. Long, Cumberland Twp., Gettysburg.
Hershey Park Farm, Cumberland Twp., Gettysburg, R. 3.
Samuel K. Osborne, Straban Twp., Gettysburg, R. 4.
Herbert W. Kehr, Straban Twp., Biglerville, R. 1.
Curtis Herring, Highland Twp., Orrtanna.
William L. Meals, Former Wills Farm, Cumberland Twp., Gettysburg R. D.
Mrs. L. H. Meals Farm, Robert E. Wible, tenant, Cumberland Twp., Gettysburg.
John Garretson, Menallen Twp., Aspers, Pa.
Groscost Brothers, Tyrone Twp., Gettysburg, R. 4.
A. R. Orner, Butler Twp., Gettysburg, R. 3.
George E. Deardorff, Butler Twp., Aspers, R. D.
Albert Burch, Menallen Twp., Gardners, Route 2.
The G. W. Koser Farms, Butler Twp., Biglerville.
Major Farm, Norman McCleaf, tenant, Straban Twp., Gettysburg, R. 4.
Ludwig Keller farms, Straban Twp., Gettysburg, route 4.
W. Elmer Scott farms, Freedom Twp., Gettysburg, R. 2.
W. M. Bushman, Franklin Twp., Biglerville, route 2.
Albert Slaybaugh, Butler Twp., Guernsey.
Loring Keller, Highland Twp., Gettysburg, R. 2.
Harry L. Scott farms, Freedom Twp., Gettysburg, route 2.
John H. Sponseller, Cumberland Twp., Gettysburg, route 2.
William Coshun, Straban Twp., Gettysburg, route 5.
Raymond E. Deardorff, Franklin Twp., Seven Stars.
John A. Cease, Hamiltonban Twp., Orrtanna.
Allen L. Knouse & Arthur T. Knouse, Highland Twp., Gettysburg, R. 2.
B. W. Kadel, Menallen and Franklin Twp., Biglerville.
C. P. & M. W. Bigham Farms, Freedom, Cumberland and Liberty Twps.
William H. Johns, Cumberland Twp., R. 2, and Gettysburg Borough.
J. O. Hoffman, Franklin Twp., and Arendtsville Borough.
Katalysine Mineral Springs, Lincolnway West, Gettysburg, R. D.
Paul Dubbs, Highland Twp., Gettysburg, R. D. 2.
F. M. Musselman, Hamiltonban Twp., Fairfield, R. 1.
G. M. Bucher, Franklin Twp., Cashtown, Pa.

POPEYE — The Land of the "Free"

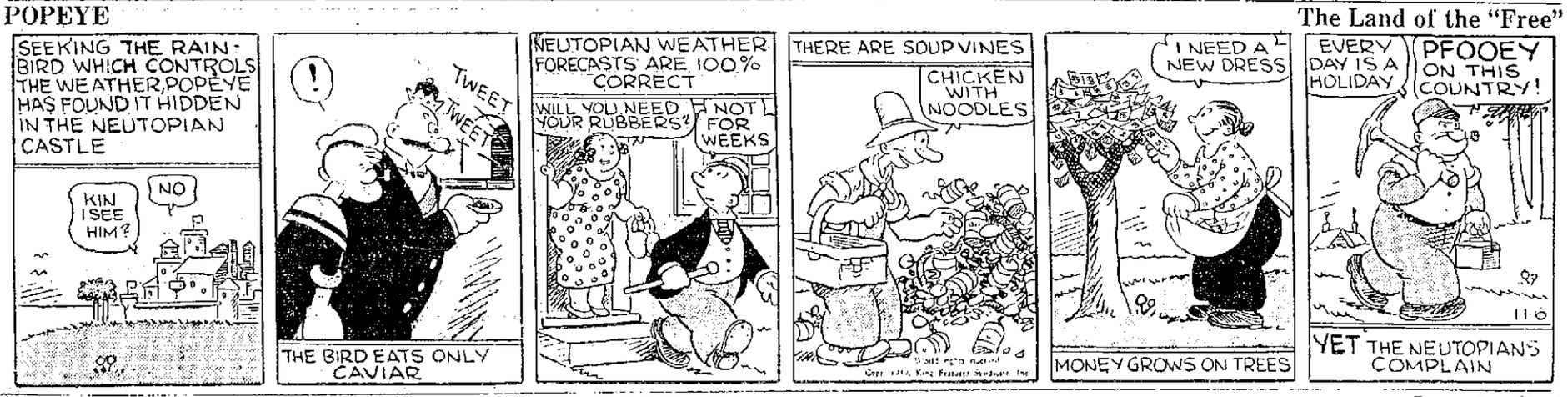

BLONDIE — Love Is Blind

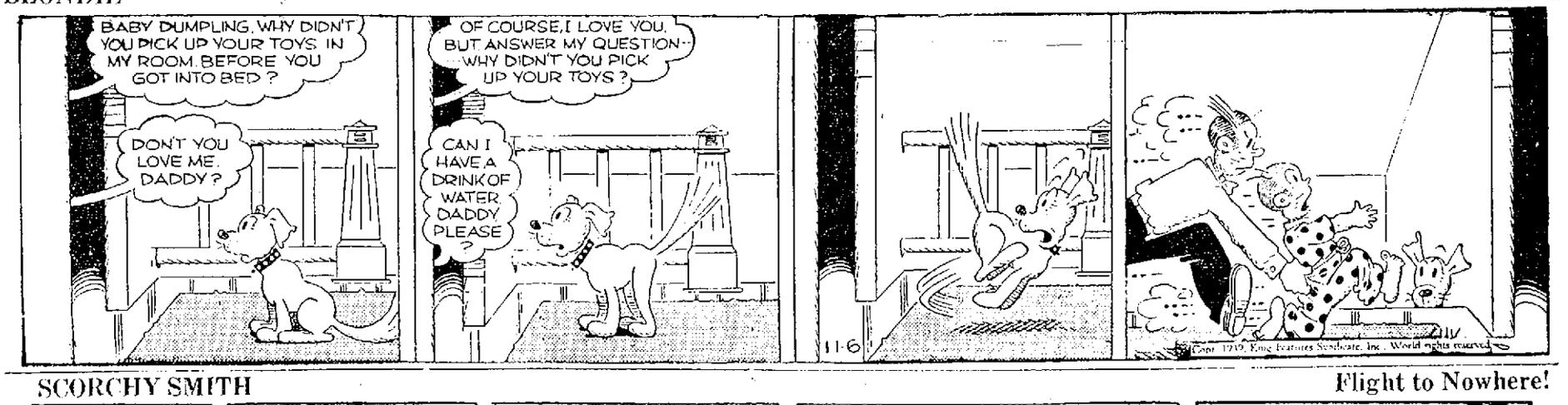

SCORCHY SMITH — Flight to Nowhere!

NEWSPAPERARCHIVE®
NEWSPAPERARCHIVE®

CLASSIFIED ADS

The Community Market Place. Use Classified Ads—a Powerful Force

The rate for all classified ads, except political, is one cent a word a day, but no ads will be accepted for less than 25c. Ads of a political nature are 4c a word. Ads received by telephone must be paid for promptly on receipt of bill.

All classified ads must be in by 11 A. M. to insure publication.

Phone 72 and 91

A Suggestion

When answering any of these Classified Advertisements, either by writing or in personal interviews or conversation, always mention that you saw the advertisement in The Gettysburg Times. That will immediately identify you as a progressive, quality newspaper reader, aid the advertiser, and insure you the very best service.

FOR SALE—GENERAL

FOR SALE: SWEET CIDER 15c. gallon. Will deliver in Gettysburg. Call Fred Troxell, Fairfield 33-R-23. Also apple butter and choice apples cheap.

FOR SALE: TWO GOOD ELECtric radios, demonstrators. Easy terms. We finance our radios. J. A. Dentler, Biglerville.

FOR SALE: POTATOES, NO. 1 $1.79 per hundred; No. 2, $1.10 per hundred; fresh Danish baldhead cabbage, 89c. bushel. Lower's Store, Table Rock.

FOR SALE: USED AND NEW electric motors, controls, drives, pipe, fittings, pumps, tanks, boilers, radiators, concrete mixers, stone crushers, hoists, lathes, drill presses, woodworking machinery, office furniture, etc. Hagerstown Equipment Company, Hagerstown, Maryland.

FOR SALE: DRY WOOD, SAWED short, delivered. Paul Reaver, telephone 938-R-21.

FOR SALE: GOOD WORK MULE, 11 years old, single line leader, medium size. Albert Shealer, 2 miles east of Gettysburg. Hunterstown road.

FAT HOGS FOR SALE: ENGAGE yours now. Paul Osborn, Biglerville.

FOR SALE: FAT HOG. PAUL Clapsaddle, Biglerville.

FOR SALE: GALVANIZED ROOFing, $4.00 per square. S. G. Bigham, Biglerville.

FOR SALE: 30 WHITE LEGORCAS pullets, soon ready to lay. Breeding certificate included. $1.00 each. Inquire Reed's store, Biglerville. Phone 36-R-2.

REAL ESTATE FOR SALE

FOR SALE: APARTMENT HOUSE containing four apartments and store room. Three car garage, situated at 129 Chambersburg street, Gettysburg. Apply J. J. Riley, rear 12 York street, Hanover.

FOR RENT

FOR RENT: ROOMS FURNISHED or unfurnished. Bath, light and heat. Reasonable rates. 218 West Middle street.

FOR RENT: APARTMENT, 6 rooms, bath, possession November 1st. Nick Meligakes, the Sweetland.

FOR RENT: SECOND FLOOR back apartment, three rooms, private bath; available November 1st. 244 Chambersburg street.

FOR RENT: FOUR ROOM MODern apartment. C. T. Ziegler.

FOR RENT: APARTMENT, APply Harry Troxell.

FOR RENT: FOUR ROOM BACHelor apartment, Hotel Gettysburg annex. Apply Hotel Gettysburg.

OFFICES IN KADEL BUILDING for rent.

FOR RENT: STORE ROOM 16 BY 25. Good location. Will renovate on request. Apply 129 Chambersburg street.

FOR RENT: FIRST OR SECOND floor private apartment, December 1st. 316 Baltimore street.

FOR RENT: DESIRABLE FURnished room, next to bath. Three windows, closet, hot water heat. Apply Times office.

HELP WANTED

MALE HELP WANTED: STEADY work—good pay. Reliable man wanted to call on farmers in east Adams county. No experience or capital required. Make up to $12 a day. Write Furst & Thomas, Candler Bldg., Baltimore, Md.

WANTED: MALE COOK FOR OUT of town. Must be 25 years or over. Also short order cook wanted. Only steady workers need apply. Write letter "G," Times office.

WANTED: SHORT-ORDER cook. Haines' Roadstand, Emmitsburg Road. Phone 941-R-11.

WANTED

WANTED: AT ONCE: CORN FODder. C. H. Musselman Company, Telephone Glenn Slaybaugh, Biglerville 143-R-2.

WANTED: TO RENT LARGE UNfurnished room. First floor preferred. Write letter "J," Times office.

WANTED: NEW CORN AND oats. Phone 527.

WANTED TO BUY: OLD BUILDing for the lumber. Paul Osborn, Biglerville.

WANTED: TRANSPORTATION to and from Harrisburg daily. Write letter "K," Times office.

LOST

LOST: BLACK AND TAN FOX hound. License tag 894. 154 West Middle street.

MISCELLANEOUS

SEE THE NEW 1940 MODELS R. C. A. and Philco radio. Plug into any electric socket no aerial or ground wires necessary. Baker's Battery Service, opposite Post Office.

ALTHOUGH CLASSIFIED ADS are not fly-by-night schemes, you can publish an ad in THE GETTYSBURG TIMES, obtain quick results and forget about the whole matter until such a time as you again need our classified columns.

VOTE FOR W. F. GILLILAND for Clerk of the Courts.

CABBAGE SPECIAL: JUST ARrived with a fancy load of New York state Danish cabbage, $1.75 per hundred pounds. Gladfelter, Biglerville.

RADIO REPAIRS ALL MAKES. Tubes tested free. Call Henry W. Garvin, phone 121-Y. 20 Reynolds avenue. Authorized Radiotrician.

SURPRISE NIGHT EVERY Wednesday night, at Aspers Fire Company. Round and Square dancing. Admission 15c.

VOTE FOR LEE M. HARTMAN for Prothonotary.

DOCTOR HUDSON'S LIQUID Conditioner—special.

DELICIOUS HOME MADE FRUIT cake for sale. Mrs. Paul Osborn. Call Biglerville 76.

WILL BE AT FARMER'S MARKET Tuesday morning with fresh pork. Earl Dayhoff.

LEGAL NOTICE

NOTICE

Estate of Emory L. Shue, late of Conewago Township, Adams County, Pennsylvania, deceased.

Notice is hereby given that letters testamentary upon the estate of the above decedent have been granted unto the undersigned by the Register of Wills of Adams County, Pennsylvania; all persons having claims or demands against the estate of said decedent are requested to make known the same and all persons indebted to the said decedent are requested and required to make payment without delay unto the undersigned.

JOHN H. SHUE,
GRACE M. SHUE BITTLE,
Executors.
Hanover, Pa., R. D. 4.
Or, William L. Meals, Attorney.

THE MARKETS

Market prices at the Gettysburg warehouse, corrected daily are as follows:

Wheat	.88
Barley	.50
Eggs	.28
Butter	.15

Would Transfer U. S. Lines' Ships To Panama Service

New York, Nov. 6 (AP)—The United States Lines, banned by the neutrality act from European belligerent ports, was reported today ready to apply to the Maritime commission to transfer nine of its eleven trans-Atlantic vessels to Panama registry.

Published reports said this step was planned so the United States lines could retain a foothold in the European trade under a foreign flag until it became possible to resume its normal American flag services to the now prohibited ports.

It was said that under present shipping laws the Maritime commission could grant permission to transfer the registry of the company's ships to the flag of another neutral country that had not put restrictions on its shipping. Panama is such a country.

Although the ships could then legally be operated from New York to European ports, it was believed likely that crews of nationalities other than American would have to be hired.

The reports said the United States Lines was thus moved to dare the risks of war trade abroad under another nation's flag in the belief that South American markets would not expand sufficiently to keep its ships in service.

TO USE GOLD RESERVE

Washington, Nov. 6 (AP) — Government circles predicted today that Britain and France would use the gold portion of their estimated $5,000,000,000 assets in the United States for their first "cash and carry" purchases of American airplanes and other war supplies. Initial allied orders under the new neutrality law have been estimated by some officials as high as $1,000,000,000 — all of which must be paid before the goods leave the country.

DR. D. L. BEEGLE
Chiropractic, the Better Way to Health
Phone Fairfield 33-R-16
EMMITSBURG, MD.

Unfailing Service
BENDER FUNERAL HOME
Phone Gettysburg 301

GERMANY CALLS EMBARGO REPEAL UNNEUTRAL ACT

Berlin, Nov. 6 (AP) — Authoritative German sources said today that the lifting of the United States arms embargo was "unneutral" and intensified sea warfare appeared a likely consequence.

"American arms have been made available to our enemies," informed persons commented, "but these materials will have to get past our raiders."

These sources also intimated in view of the loss of the United States freighter City of Flint — taken from a German prize crew and handed over by Norwegian authorities to her American personnel — that Germany would deal more sternly with contraband shipments.

On the western front where the German high command Sunday found nothing noteworthy to report there was "somewhat livelier reconnoitering activity in several sectors" and "weak artillery fire," this morning's communique said.

The communique also said that a French plane had been shot down by German pursuit planes near Saarburg (Saarebourg-Moselle, France).

As disappointment became more apparent over the fact that the United States had, in effect, made available vast war supplies for Germany's enemies the foreign office mouthpiece, Deutsche Diplomatisch-Politische Korrespondenz declared the new law places a "serious responsibility" on President Roosevelt.

This semi-official commentary contended that a desire "to buy profits with blood and the prosperity of other peoples" was the only consistent policy of a group of former war profiteers.

Adolf Hitler's Voelkischer Beomachter expressed similar feelings. Headlining its editorial, "Roosevelt Yesterday and Today," the newspaper said:

"The American President Roosevelt on Saturday reached a goal toward which he has aimed unmistakeably ever since outbreak of the European war conjured up by England: He accomplished a change in the neutrality law which the American people had given themselves four years ago after most careful consideration x x x."

The Berliner Mohtagspost directly blamed the President for lifting the embargo.

"The American President proved again that business — first of all and in any case — always remains the primary object," the newspaper asserted." x x x Herr Roosevelt and American war agitators and warmongers promise themselves the big business."

While the newspapers editorialized on the Washington development, not a word was printed about the loss of the City of Flint.

Other sources, however, pointed to the fact that if the City of Flint had been sunk when the pocket battleship Deutschland captured her October 9 instead of being taken as a prize there would be no chance now that her cargo would reach Britain.

9 CARS DERAILED

Springfield, Mass., Nov. 6 (AP)—A nine-car Chicago to Boston express train was derailed today in a deep cut near the Westfield-Springfield line, injuring four persons, and bruising a dozen others.

Communists Attack United States Policy

Moscow, Nov. 6 (AP)—The communist internationale called on the workers of Great Britain and France today to "go against those who favor continuation of imperialistic war" and accused the United States of "warming its hands near the fire of war."

In a sharply worded manifesto, issued as the U.S.S.R. began a three-day celebration of the 22nd anniversary of the communist revolution, the internationale assailed the United States for repealing the arms embargo and also attacked Italy and Japan.

No mention was made of Germany in the manifesto, which occupied four columns on the front page of Pravda, communist party newspaper.

"The bourgeois of the so-called neutral countries," the internationale said, "warm their hands near the fire of war x x x. Under the mask of neutrality they become rich on military supplies.

"The American bourgeois, very interested in further developing the war, repeals the embargo on the export of arms in order to secure huge profits to the kings of the munitions industry."

The manifesto, signed by the international's executive committee, urged the workers of the world to unite to "defend the Chinese people, to go against those who favor continuation of war and unmask them as helpers of imperialists."

Wives and mothers were told to "demand that their sons come back from the front."

6 MINERS TRAPPED

Charleston, W. Va., Nov. 6 (AP)—Chief N. P. Rhinehart of the state department of mines reported today he had been informed a "local explosion" had trapped six men in the Brule smokeless coal company mine near Mullens in southern West Virginia. Rescue crews already have started into the shaft and it was not known immediately if any fatalities had resulted.

EXCITEMENT

Parsons, Kas. (AP)—Boy Scout E. L. Montgomery of Parsons saved a man from drowning in the Elk river last July 4, but he forgot to get the fellow's name. It took Scoutmaster Dan Devine weeks to track him down so he could get him to sign a petition recommending a medal for Montgomery. The fellow said he was glad to know who it was that saved him because the day it happened he was too excited to inquire.

GRANITE MARBLE
GETTYSBURG MONUMENTAL WORKS
G. K. MEALS, Prop.
Rear Farm Bureau—N. Washington St
Telephone 50-Y

Freezing Weather
Is Your Radiator Protected?
Better Play Safe
Biglerville Garage
Phone 39

RADIO EXPERT REPAIRS
THOMAS RADIO SHOP
Liberty St.
FREE ESTIMATE

Atlantic Products
FUEL OIL
Gasoline — Kerosene
Motor Oils
FOR PROMPT DELIVERY
CALL
SCOTT BROS.
263-X or 449-X

LONCE DAIRY
877 York St., Hanover, Pa.
RICH GUERNSEY
and Selected Pasteurized
MILK and CREAM
in Cream Top Bottles
Protected by Cellophane
ICE CREAM
Also Co-Distributor of
OLD FORGE FARM
• Special Extra Rich Jersey Milk
• Grade "A" Raw Milk
• Special Baby Milk
Telephone 800

CALENDARS
If you have not yet bought your calendars, let us show you samples. Prices 1½c each to $1.50 each.
Osborn Printing Company
Telephone 76, Biglerville, Pa.

There's Christmas Money Hidden in Your Home!
You can readily find it by going through the attic, cellar and bureau drawers and getting together articles of value for which you no longer have any use.
THEN advertise the articles for sale in the CLASSIFIED COLUMNS of THE GETTYSBURG TIMES. Only One Cent a word.

For REGISTER & RECORDER

Winfield G. Horner
of
Cumberland Twp.
Will greatly appreciate your vote and influence at the General Election,
Tuesday, Nov. 7th
Political Advertising

THE CHOCOLATEER

A delicious yellow cake with a CHOCOLATE MINT ICING. You will like this different chocolate cake. Baked only on FRIDAY and SATURDAY, to insure you freshness. That is why our products are so popular, you buy them the day they are baked. They are not baked days in advance, as so many cakes are.

OTHER SPECIALS
TUESDAY
Danish Pieces . . . . . 3 for 10c
Rich flaky tender Danish pastry for breakfast is a sure winner.
WEDNESDAY
Lemon Cream Roll 16c
(Like jelly roll). A fine yellow cake rolled with fresh lemon and cocoanut filling.
THURSDAY
Philadelphia Sticky Buns 16c
AT THE
DELECTO
BY
Parkerhouse Pastry Shop

No TRESPASSING

All persons are warned not to trespass on the premises of the undersigned, with dog, gun or trap for the purpose of taking game in any manner or for fishing or any way injuring or destroying property. All persons violating the laws of the Commonwealth with regard to trespassing on lands of the undersigned will be dealt with under the provisions of the Act of April 14, 1905.

Graham C. Lovejoy, Franklin Twp., McKnightstown.
Mineral Orchards, Olive A. Young, Owner, Franklin Twp., McKnightstown.
W. Earl Buohl, Straban Twp., Gettysburg R. D.
G. Neville Waters, Straban Twp., Gulden Station.
Mervin Topper, Franklin Township, Gettysburg, R. 3.
L. S. Long, Cumberland Twp., Gettysburg.
Hershey Park Farm, Cumberland Twp., Gettysburg, R. 3.
Samuel K. Osborne, Straban Twp., Gettysburg, R. 4.
Herbert W. Kehr, Straban Twp., Biglerville, R. 1.
Curtis Herring, Highland Twp., Orrtanna.
William L. Meals, Former Wills Farm, Cumberland Twp., Gettysburg R. D.
Mrs. L. H. Meals Farm, Robert E. Wible, tenant, Cumberland Twp., Gettysburg.
John Garretson, Menallen Twp., Aspers, Pa.
Groscost Brothers, Tyrone Twp., Gettysburg, R. 4.
A. R. Orner, Butler Twp., Gettysburg, R. 3.
George E. Deardorff, Butler Twp., Aspers, R. D.
Albert Burch, Menallen Twp., Gardners, Route 2.
The G. W. Koser Farms, Butler Twp., Biglerville.
Major Farm, Norman McCleaf, tenant, Straban Twp., Gettysburg, R. 4.
Ludwig Keller farms, Straban Twp., Gettysburg, route 4.
W. Elmer Scott farms, Freedom Twp., Gettysburg, R. 2.
W. M. Bushman, Franklin Twp., Biglerville, route 2.
Albert Slaybaugh, Butler Twp., Guernsey.
Loring Keller, Highland Twp., Gettysburg, R. 2.
Harry L. Scott farms, Freedom Twp., Gettysburg, route 2.
John H. Sponseller, Cumberland Twp., Gettysburg, route 2.
William Coshun, Straban Twp., Gettysburg, route 5.
Raymond E. Deardorff, Franklin Twp., Seven Stars.
John A. Cease, Hamiltonban Twp., Orrtanna.
Allen L. Knouse & Arthur T. Knouse, Highland Twp., Gettysburg, R. 2.
B. W. Kadel, Menallen and Franklin Twp., Biglerville.
C. P. & M. W. Bigham Farms, Freedom, Cumberland and Liberty Twps.
William H. Johns, Cumberland Twp., R. 2, and Gettysburg Borough.
J. O. Hoffman, Franklin Twp., and Arendtsville Borough.
Katalysine Mineral Springs, Lincolnway West, Gettysburg, R. D.
Paul Dubbs, Highland Twp., Gettysburg, R. D. 2.
F. M. Musselman, Hamiltonban Twp., Fairfield, R. 1.
G. M. Bucher, Franklin Twp., Cashtown, Pa.

POPEYE

The Land of the "Free"

BLONDIE

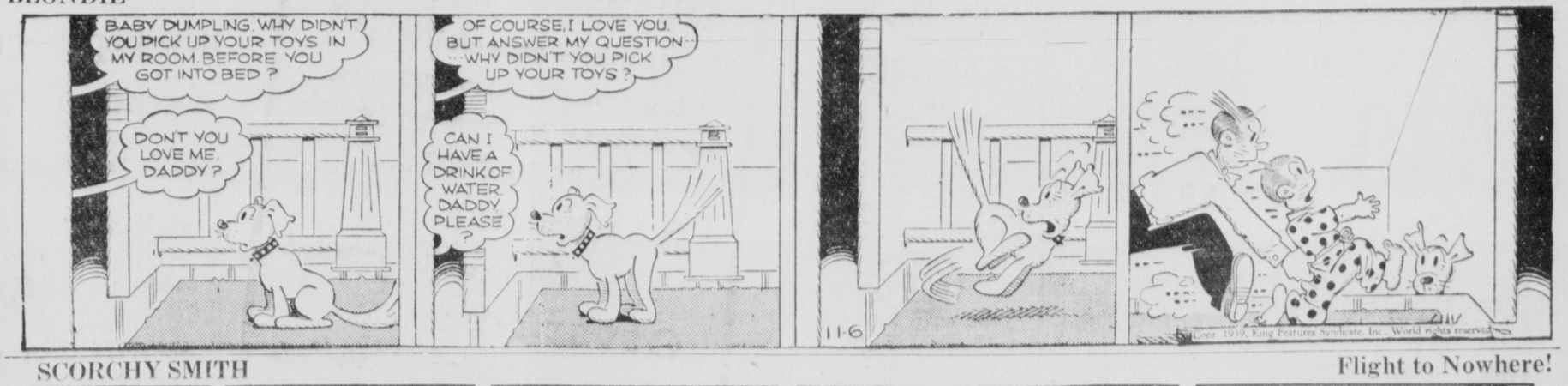

Love Is Blind

SCORCHY SMITH

Flight to Nowhere!

NORWAY REJECTS PROTEST OVER CITY OF FLINT

s Nov 6 (AP) — Her ured by Norway's re German protests the s ies freighter City of anchor today awai tion where her strange u ake her next ja cent that Norwegian ors over the possi Germany might make the case would like hip outside Norwegian ter envy here

Ellen Harriman United s to Norway con ce on today with the s cretary then Maurice d Captain Joseph A ter of the City of Flint r was that the ship d been sold at Bergen ay was mentioned in le that the freighter's tors leather flint was articles might first be o a British ship and England There are sev h merchantmen in the nor

officers freedom and the the nazi prize crew command of her on the October 9 was assumed Sun Norway rejected a nazi

ew however has been permitted to come

the prize crew which City of Flint in the Hugesund Friday against officials orders still was aboard the Norwegian Hagevason

brief her rejection of protests over release of th detention of its German argument that inter law had been observed taking the decision

unique said the com the German prize crew Flint to Haugesund Norwegian orders de erted he wanted to see consul there accordin to his government ason he gave earlier — that ber of the American crew edical attention — it said a doctor visited the vessel the man had suffered injuries

GRID GAL—To show where her interest lies during gridiron season Joan Blaine Chicago wears tiny football shoes She's a descendant of James G Blaine political figure

BUS AND AUTO CRASH HURTS 12

Ford Accord

A fleeing automobile plowed head on into a bus t Doylestown ing 12 persons in one of nu merous accidents in Penns lvania over the week end

Gravely hurt were William Archi bald 38 driver of the car his wife Julia 26 and their two year old son William three passengers in the bus none of them critical were treat ed at the hospital

They were Mrs Julia Sabo 59 of Wilkes Barre Mr Theodore Pusch 41 of Forty Fort and Mrs Joanne Reese 72 of Scranton

The accident occurred during Sun days rainstorm

James A McDermott 78 a retired railroad locomotive engineer was struck and fatally injured by an automobile at a street intersection in Harrisburg

Simon L Zimmerman 40 was electrocuted when he came in con tact with a 2200 volt wire at a mine sub station near Greensburg

A large rock became dislodged rolled down and killed Anthony Dominico 60 as he picked coal on a mountain near Hazleton

Firemen found the unconscious form of Charles Reed in the dining room of his burning home at Nor stown He died an hour later

A gun he was pulling from the bush during a hunting trip dis charged and killed Joseph Sundra 17 of Hazleton

Injuries suffered by a fall down flight of stairs proved fatal to Alexander Prehorsky 35 of Kelayres A shot gun charge killed Vernon Arentz Jr 15 as he hunted in Juniata county

Four persons ill struck by motor cars in Pittsburgh died of their in juries

A taxi cab took the lives of Peter Wiktor 43 of Lansdowne and Samuel H Polk 61 of Philadelphia

The battered body of Thomas Kronzer 54 was found on the R Paul Pennsylvania railroad tracks near Altoona while police con tinued a campaign against hit and run drivers

John A Tice 67 was struck and killed by an auto on the main street of Milton

LIKE MANY HUSBANDS HE WAS FORGETFUL

Fort Morgan Colo AP He been awfully sorry to not reminded but when a middle aged lady from Calif orn ia who called the state high way patrol office and explained her husband had driven off without her at Brush Colorado when they stopped for ice

Four miles down the road the state patrolman who was sent in pursuit crew said Mr Absent minded husband The man glanced back and found his wife rest ing on the right fender He jammed on the brakes and stopped

Mrs Gordon pointed five los Angeles officers came

Flashes of Life

By The Associated Press

VOWS ACROSS THE SEA

Elkton —Mary and Dorothy Evangelopolis sisters were married the same day—but 4000 miles apart Mary was wed to Angelo Cuask here Saturday Dorothy became the bride of Tolis Bersel of Budapest where both have lived

VACATION OUT

Cleveland Demon Cut Cleveland high school agri culture went to a jewelers with and learned that students had paid the bill on it He also got the watch

TAXI DET WITH CARE

Erie — Police Chief I B asked officers to be more careful handling department motorcycles Eighteen of them involved in accidents during the height of the driving campaign

CITY IS SAFE

Reno—Two young men from Fiji Portuguese Samoa Polynesia arrived here They de scribed Samoa Pago Pago on the island of Tutuila as a one horse town with a 18 inch Indian scare but no real excitement

DELIVERY

Reno Nevada Inc ident Bigger than Boston Chicago Philadelphia and Detroit combined Nevada's area of 110,000 square miles is more than twice the size of Michigan Nevada's 90,000 people would scarcely fill one of the smaller cities in that state

VANDALISM

Reno Nev AP Some one is cooling off the hot stoves in all the vacant houses in town Police have no clue

HINTS U. S. MAY TAKE MEASURES AGAINST JAPAN

Washington Nov 6 (AP)—A prediction that the 1940 congress might follow up the administration's neutrality program now in full operation by authorizing economic pressure against Japan was made today by legislative leaders

Chairman Pittman (D Nev) of the senate foreign relations committee said that unless relations with Tokio improve before the Japanese American commercial treaty expires January 26 countries undoubtedly would enact this resolution empowering the president to embargo any or all exports to Japan

Japan's entire attitude in China has been in total disregard of the rights of the United States and other countries Pittman said

Pittman was in the small group of congressmen Saturday who saw President Roosevelt sign the neutrality bill repealing the arms embargo and setting up a "cash and carry" system of trade with warring nations The legislation does not apply to the undeclared Sino Japanese conflict however because President Roosevelt never has found formally that a state of war exists in the Orient

After signing the neutrality measure the chief executive immediately exercised the discretionary powers it gave him to declare most European waters in which combat exists which American ships and travelers could not enter

By signing the bill Mr Roosevelt created the way for a flood of new orders from Europe's belligerents especially Great Britain and France for items of initial purchases from these two powers have run between $500 000 000 and $1 000 000 000

All the goods will have to be transported in foreign ships For the President defined as the combat area a broad zone extending north from Spain around Great Britain and Ireland to the Norwegian coast south of Bergen

I have set out the area in which the actual operations of war appear to make navigation of American ships dangerous Mr Roosevelt said

All neutral ports in the Mediterranean and Black Seas the open lakewise all ports belligerent or neutral in the Pacific and Indian oceans and dependent water and all ports in Africa south of the latitude of the Canaries

After putting the neutrality program into effect Mr Roosevelt went to Hyde Park New York to vote Tuesday Most members of congress also returned to their homes to remain until the regular 1940 session begins January 3

The President had suggested that democratic and republican leaders in both houses stay here to consult with him on foreign policies but those who left pointed out that they could return quickly in an emergency

FOOD STAMP PLAN STARTED

Allentown Pa Nov 6 (AP)—Grocers rolled up shirt sleeves today as food stamps a medium to bring farm surpluses to the tables of the needy—went on sale here and in neighboring Bethlehem

Bidding for the patronage of 13 630 relief recipients merchants posted signs in windows reading Orange and blue stamps redeemed here

Visualizing a big upturn in retail trade townsfolk were buoyed with an enthusiasm reminiscent of the days when the blue eagle symbolized co operative binding

The stamp plan spectacularly successful in the seven other cities where it was tried out may be extended to other Pennsylvania communities if it gets here Sept

Orange stamps issued by the Federal Surplus Commodities corporation not to be sought by persons eligible for any form of relief and can be used to make regular grocery store purchases

Each dollars worth of orange stamps entitle the purchaser to 50 cents worth of blue stamps free The blue can be used for buying foods specified as surplus by the secretary of Agriculture

Foods listed as surplus under the Allentown Bethlehem plan include butter lard eggs fresh pears fresh apples onions corn meal and wheat flour

FSCC agent no longer consider the plan an experiment

It's genuine full fashioned success remarked Frank V Lenham one of the four agents in Allentown

1940 BUSINESS BOOST MAY CUT FARM SUBSIDIES

Washington Nov 6 (AP)—Official predictions that 1940 would be a moderate industrial and business improvement led farm leaders to speculate today on the possibility that the next session of congress may be able to reduce government subsidies to agriculture

The bureau of agricultural economics in its annual outlook report said that farmers can expected to receive a larger cash income for farm product in 1940 than in 1939

A slightly larger volume of marketings will be disposed of at better prices the bureau forecast

The last congress appropriated approximately $1 000 000 000 for subsidies to finance crop control programs and for removal of price depressing surpluses While federal farm officials declined to give any figures for 1940 subsidies they said that if the predictions of better prices and enlarged markets for farm product were borne out the demand for government financed aid would not be so great as it has been for several years

The economic bureau's forecast of improved business and industrial activity was based on a number of factors including the export demand expected to arise from the European war prospects for an increase in the output of automobiles and other durable consumers goods increase in capital expenditures and less cautious buying policy by business men generally

The bureau said that the war should increase the export demand for such products as lard pork certain canned and dried fruits and cotton Among products for which a less favorable foreign market was foreseen were fresh fruits tobacco feeds and possibly wheat

Another factor which may tend to lessen pressure for government subsidies officials said was a prediction by the economic bureau of a more favorable ratio of prices paid by farmers for things they buy to prices which they receive for their products

Officials emphasized however that prospects for improved farm prices and markets were based on the assumption that the war would last another year

Lending partly to offset better prices the bureau said are likely to be slightly increased unit costs of producing farm product Higher farm wage rates higher prices for farm machinery building materials fertilizers and seeds would contribute to such an increase the bureau said

BETTY COED CLEANS A HOUSE

Kent O (AP)—Petite Betty Crampton of Cleveland 21 year old Kent State university junior who wants to teach journalism has turned a racket buster

The Kent State school publication issued three weekly recently criticized city and county authorities asserting slot machines gobbled student nickels The blast brought results

Then Betty in charge of the State's Friday edition wrote a page one editorial

We have some housecleaning to do at home she said Certainly the university is no place for foul play of any sort Let's get a leader who will thus not be disciplined Result ?

We appeal to the bill's sponsors Betty

A MUDDLED SITUATION BECOMES CRYSTAL CLEAR

Berne (AP)—The Swiss army complained recently that it couldn't get enough hay for its horses and mules to eat and pay for them to sleep on so the Swiss federal government issued a long decree governing the sale of hay and straw designed to see enough for the army

Unfortunately for the arms the decree was so long and involved that many a Swiss farmer decided it meant he couldn't sell hay to anybody the army included

Finally the army cut the Gordian knot with a communique which made it clear that if it was sold it might be requisitioned

The farmers sold

NERVOUS, SLEEPLESS?

IF you are weak, nervous, can't sleep and always feel tired you will find Dr Pierce's Favorite Prescription a beneficial tonic It aids in calming the nerves and it stimulates the appetite and increases the flow of gastric juice so aiding digestion and thus helps to strengthen you Mrs O M Heiberger 1436 E 9th St Erie says I was nervous weak did not sleep well and never wanted anything to eat Dr Pierce's Favorite Prescription gave me such a splendid appetite and I became stronger so quickly I gained weight was not nearly so nervous and felt better in every way Buy it in liquid or tablets from your druggist today New size tablets 50c liquid $1.00

FOR
COUNTY SURVEYOR
OF
ADAMS COUNTY
LeRoy H. Winebrenner
Registered Surveyor of Gettysburg Borough
For qualifications of ability and efficiency ask the taxpayers holders corporations and seven boroughs he has served the past 15 years
Your Vote and Influence Will Be Appreciated
Political Advertising

VOTE FOR AND SUPPORT

Lee M. Hartman
— FOR —
PROTHONOTARY
Political Advertising

The Morning After Taking Carter's Little Liver Pills

MUMPERS FURNITURE SHOP
A Nice Line of New Innerspring Mattresses
All Mattresses Guaranteed

WHEELS CUT DOWN
On Tractors for Rubber
Farm Machinery Repaired
FAIRFIELD GARAGE
C J Shields Prop

STRAUSBAUGH PLANING MILL
Storm Windows and Doors
Porch Enclosures
Venetian Blinds
Asphalt Shingles
Roll Roofing

Roofing Any Style — We Are Fully Insured
Spouting Furnace Pipes — House Painting
General Building and Repair
C S HARTMAN
Cashtown Pa — Telephone 942 R 2

JAY D JOHNSON
INSURANCE ALL WAYS
Special Agent for the
Equitable Life Assurance Society of U S
114 Chambersburg St
Gettysburg

A PRECIOUS PIECE OF PAPER

That prescription your Doctor writes—what is it worth? As a mere piece of paper it is valueless But as a symbol of health and well being, who shall try to reckon its worth?

That prescription means a great deal to you Take no chances when buying it compounded Entrust it only to a responsible *prescription* pharmacy, an establishment maintaining the highest ethical standards Yes you will find ours just such a store

RELIABLE PRESCRIPTIONS

Britcher & Bender
DRUG STORE
27 Chambersburg St
GETTYSBURG PENNA

KEYSTONE RADIO SERVICE
Specializing in Radio Repairs and Replacement Parts
A. KARAS, Prop.
PHONE 6 X — 27 N STRATTON ST

For Justice of the Peace
ROBERT P. SNYDER
Gettysburg Borough
Your Vote and Influence Very Earnestly Solicited
Election Day November 7 1939
Political Advertising

FEED GRINDING
and MIXING
ANTI-FREEZE MOTOR OILS
ADAMS COUNTY FARM BUREAU
CO OPERATIVE ASSOCIATION

EARL W. GUISE
Former Straban Township
School Director and Constable for Many Years
Candidate For
SHERIFF
Although not having the opportunities to contact all voters personally I will greatly appreciate your vote and influence at the General Election
NOVEMBER 7th
Political Advertising

Hi-Top Garage
Kool-Motor Gas
Winter Oils & Lubrication
Let Us Winterize Your Car
Winter-Flo Anti-Freeze
Steinwehr Avenue

WINTER IS COMING!
See that your roofs are ready—Roll Roofing 55 to pound weight best grade special 5 lb 100 roll
ROOF COATING and CEMENT
special Jet Black Asbestos Coating gallon $1.19
Gettysburg Hardware Store
J C Shank, Prop — Phone 16 X — We Deliver

For CORONER
OF
ADAMS COUNTY

DR. EDGAR A. MILLER
GETTYSBURG
Your Vote and Influence Solicited
Political Advertising

FOR
ASSOCIATE JUDGE
JOHN C. WIBLE
GETTYSBURG

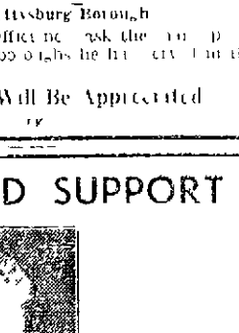

Due to circumstances beyond my control, I have been unable to see the majority of the voters of Adams county as I had planned, and I am appealing to you men and women to consider me when casting your vote on Tuesday, November 7th
THANK YOU!
Political Advertising

EDGAR C. McDANNELL
FRANKLIN TOWNSHIP
CANDIDATE
FOR
COUNTY COMMISSIONER

EXPERIENCED - EFFICIENT - DEPENDABLE
Political Advertising

NEWSPAPERARCHIVE®
NEWSPAPERARCHIVE®

A WARNER BROS. THEATER

MAJESTIC

Where Friendly Service Awaits You

Today & Tomorrow

EXTRA!
World's Latest
News Events

R-a-d-i-o Programs

Today, 4 P. M. to Midnight

WEAF—NEW YORK—454 M.; 660 KC.

4:00—P. M.—Backstage Wife
4:15—"Stella Dallas"
4:30—"Vic and Sade"
4:45—Midstream
5:00—"Girl Alone"
5:15—"Against the Storm"
5:30—"Jack Armstrong"
5:45—Little Orphan Annie
6:00—Helen Briscoe's jive
6:15—News; John Lardner
6:30—Stamp club
6:45—Crawford Ensemble
7:00—Waring's orchestra
7:15—"I Love a Mystery"
7:30—Clinton's orchestra
8:30—Wallenstines orchestra
9:30—Alec Templeton, chorus
10:00—Opal Craven
10:30—Winton orch.
11:00—European News
11:15—King's Jesters
11:30—Opera, "Mignon"

WOR—NEWARK—422 M.; 710 KC.

4:00 P. M.—News
4:15—Jack Arthur, songs
4:30—Wayne West; piano duo
4:45—Career of Alice Blair
5:00—"Meet Miss Julia"
5:15—Tucker's orchestra
5:45—Sketch 'Pinachio'
6:00—Uncle Don
6:30—News
6:45—Johnson Family
7:00—Stan Lomax
7:15—The Answer Man
7:30—The Lone Ranger
8:00—"Author! Author!"
8:30—Music and Manners
9:00—Gabriel Heater
9:15—Nelson's orchestra
9:30—Symphony orchestra
10:00—R. G. Swing
10:15—Neutrality Talk
10:30—Pageant of Melody
11:00—News; weather
11:15—Louis Waldman, talk
11:30—Whiteman's orch.

WJZ—NEW YORK—695 M.; 760 KC.

4:00 P. M.—Club matinee
5:00—Baker's orchestra
5:30—"Affairs of Anthony"
5:45—"Tom Mix"
6:00—News
6:15—Annette Hastings
6:30—Ray Perkins, pianist
6:45—Lowell Thomas
7:00—Kinney's orchestra
7:15—Science on the March
7:30—Sketch
8:00—Adventures of Sherlock Holmes
8:30—"True or False"
9:00—Al and Lee Reiser orchestra
9:30—Youth Questions the Headlines
10:00—Barnet's orchestra
10:30—National Radio Forum
11:00—News; Little orchestra
11:15—Elvira Rios, songs
11:30—Lyman's orchestra

WABC—349 M.; 860 KC.

4:00—P. M.—Curtis Institute of Music
4:30—Adventures in Science
4:45—Ed McConnell, songs
5:00—"By Kathleen Norris"
5:15—Billy and Betty
5:30—In Hollywood
5:45—"Scattergood Baines"
6:00—News
6:15—Hopper's Hollywood
6:30—News
6:45—Today in Europe
7:00—Amos 'n' Andy
7:15—Lum and Abner
7:30—"Blondie"
8:00—Kostelanetz's orchestra
8:30—Howard and Shelton
9:00—Radio Theater
10:00—Lombardo's orchestra
10:30—Concert orch.
11:00—News
11:15—Kavelin's orchestra
11:30—Kaye's orchestra

TUESDAY

WEAF—NEW YORK—454 M.; 660 KC.

8:00 A. M.—News; Gordon's orchestra
8:30—Gene and Glenn
9:00—News; Happy Jack
9:15—Band Goes to Town
9:30—Isabelle M. Hewson
9:45—"Life Can Be Beautiful"
10:00—"The Man I Married"
10:15—"John's Other Wife"
10:30—"Just Plain Bill"
10:45—"The Woman in White"
11:00—"David Harum"
11:15—"Lorenzo Jones"
11:30—"Young Widder Brown"
11:45—Road of Life
12:00 M.—"Carters of Elm St."
12:15 P. M.—"The O'Neills"
12:30—Dr. John S. Bonnell
12:45—News; Markets
1:00—Bartal's orchestra
1:15—'Ellen Randolph'
1:30—Words and Music
2:00—Betty and Bob
2:15—"Grimm's Daughter"
2:30—Valiant Lady
2:45—Church Hymns
3:00—Story of Mary Marlin
3:15—Ma Perkins
3:30—Pepper Young's Family
3:45—The Guiding Light
4:00—Backstage Wife
4:15—"Stella Dallas"
4:30—Vic and Sade
4:45—"Midstream"
5:00—"Girl Alone"
5:15—"Against the Storm"
5:30—"Jack Armstrong"
5:45—"Little Orphan Annie"
6:00—Spanish Revue
6:15—News; John Lardner
6:30—Barron orchestra
6:45—Salon Silhouettes
7:00—Waring's orchestra
7:15—"I Love a Mystery"
7:30—Echoes of New York
8:00—Green's orchestra
8:30—Heidt's orchestra
9:00—Crumit and Sanderson
9:30—Fibber McGee
10:00—Bob Hope's Variety
10:30—Dog House
11:00—News
11:15—Little's orchestra
11:30—Dance orchestra

WOR—NEWARK—422 M.; 710 KC.

8:00 A. M.—News
8:15—Life Can Be Beautiful
8:30—"Kitty Keane"
8:45—The Goldbergs
9:00—Arthur Godfrey, songs
9:15—The Lamplighter
9:30—Pauline Alpert, piano
9:45—Sales Talk
10:00—Food Talks
11:00—Talk
11:15—Milton Kaye, organ
11:30—Keep Fit to Music
11:45—Piano Recital
12:00—Red River Dave
12:15—Jack Berch
12:30—News
12:45—Consumers' Quiz
1:00—Talk; Music
1:15—Housewives' Digest
1:30—Light's orchestra
2:00—Palmer Ensemble
2:15—Ed Fitzgerald, talk
2:30—Texas Jim Lewis
2:45—"David Harum"
3:00—Women's Hour
3:45—Miller's orchestra
4:00—News
4:15—McGee's orch.
4:30—Two Keyboards
4:45—"Career of Alice Blair"
5:00—Meet Miss Julia
5:15—Kuhn's orchestra
5:45—Radie Harris, talk
6:00—Uncle Don
6:30—News
6:45—The Johnson Family
7:00—Sports
7:15—Elliott Roosevelt
7:30—The Champions
7:45—Sports
8:00—Antonini Concert
8:30—Gould's orchestra
9:00—Commentary
9:15—Jim Dorsey's orch.
9:30—Mozart Concert
10:00—Raymond G. Swing
10:15—Fulton Lewis, Jr., talk
10:30—Drama
11:00—Weather; News
11:15—Tucker's orchestra
11:30—Ramona's orchestra

WJZ—NEW YORK—695 M.; 760 KC.

8:00 A. M.—News; Earbenders
8:15—The Wife Saver
8:30—Dick Leibert
8:45—Harvey and Dell
9:00—Women of Tomorrow
9:30—Breakfast club
10:00—Thunder Over Paradise
10:15—"Career Wife"
10:30—Ross Trio
10:45—Rakov's orchestra
11:00—Story of Mary Marlin
11:15—"Right to Happiness"
11:30—Pepper Young's Family
11:45—Dr. W. L. Stidger
12:00—Meet the Songwriter
12:15—Variety Show; News
12:30—Farm and Home Hour
1:15—Virginia Hays, songs
1:30—Rochester Civic orchestra
2:00—Gallant Women
2:30—U. S. Army Band
3:00—Orphans of Divorce
3:15—Chase Twins
3:30—Girls' quartet
3:45—Between Bookends
4:00—Club Matinee
5:00—Dorsey's orch.
5:30—Affairs of Anthony
5:45—"Tom Mix"
6:00—News; 'Dinner Date'
6:15—Romance and Rhythm
6:30—Child's orchestra
6:45—Lowell Thomas
7:00—Easy Aces
7:15—Lost Persons
7:30—Musicreators
8:00—Aldrich Family
8:30—Information, Please
9:00—Melody Madness
9:30—Meet Mr. Weeks
10:00—Shield's Revue
10:30—Fun with the Famous
11:00—News; Courtney's orch.
11:30—Lyman's orchestra

WABC—349 M.; 860 KC.

8:00—A. M.—European News
8:15—Talk; Music
8:30—Cook's almanac
8:45—Adelaide Hawley
9:00—"Manhattan Mother"
9:15—Concert orchestra
9:45—"Bachelor's Children"
10:00—"Pretty Kitty Kelly"
10:15—Myrt and Marge
10:30—"Hilltop House"
10:45—"Stepmother"
11:00—The Rhythmaires
11:15—"Brenda Curtis"
11:30—"The Big Sister"
11:45—Aunt Jenny's stories
12:00—N.—Kate Smith's chat
12:15—P. M.—"When a Girl Marries"
12:30—Helen Trent's Romance
12:45—"Our Gal, Sunday"
1:00—The Goldbergs
1:15—Life Can be Beautiful
1:30—Road of Life
1:45—This Day Is Ours
2:00—Dr. Barclay Daughters
2:15—Dr. Susan
2:30—Your Family and Mine
2:45—"My Son and I"
3:00—Sketch
3:15—'Society Girl'
3:30—News; trio
3:45—Richard Maxwell
4:00—Swing Silhouettes
4:15—To Be Announced
4:30—Of Men and Books
4:45—Ed McConnell, songs
5:00—"By Kathleen Norris"
5:15—Billy and Betty
5:30—Hollywood Talk
5:45—"Scattergood Baines"
6:00—Talk; E. C. Hill
6:15—Hospital Drive
6:30—Manhattan Minuet
6:45—European News
7:00—Amos 'n' Andy
7:15—Jimmy Fidler
7:30—Helen Menken
8:00—Transmission
8:30—Walter O'Keefe
9:00—We, the People
9:30—Crosby's orchestra
10:00—Syncopation Piece
10:30—Judith Arlen, songs
10:45—Public Affairs
11:00—News
11:15—Ozzie Nelson's orchestra
11:30—Whiteman's orchestra

THEY COULDN'T WAIT TO BE MARRIED

Vancouver, Wash. (AP)—Dressed in a robin's egg blue "nightie" topped by a pink silk bed jacket, Minnie Hinze was married to James Kielpinski in Clark county hospital here recently.

Miss Hinze underwent a major operation shortly before the ceremony, conducted in a setting of salmon-pink gladioli and hospital white. The couple decided to go ahead with wedding plans when the bridegroom had to hurry to Grand Coulee dam to accept a job.

Small repairs needed now may mean large repairs later. Why not see us about building materials NOW

Biglerville Warehouse
Biglerville, Pa.

FOR
County Commissioner
ADAMS COUNTY

J. ARTHUR BOYD
Littlestown Auctioneer
Election Tuesday, November 7th
Thanking You in Advance for Your Vote and Influence

GUARANTEED USED CARS

1938 Buick "41" Sedan
1937 Buick "48" Sedan
1939 Chevrolet DeLuxe Town Sedan
1936 Chevrolet DeLuxe Town Sedan
1937 Chevrolet Deluxe 4 Door Sedan

Chevrolet Used Cars With an O. K. That Counts

WARREN CHEVROLET SALES
Phone 424-W Gettysburg, Pa.

SERVICE

New . . .
RADIO REPAIR DEPARTMENT
OYLER TIRE CO.
SERVICE STATION
103-107 Carlisle St., Gettysburg

THEY'RE HERE
1940 OLDS AND LaSALLE
Now On Display

SAVE $50 TO $100 ON A GOOD USED CAR

	WAS	NOW
1938 Chevrolet Deluxe M. Touring Coach (radio & heater)	$595	$525
1937 Dodge Deluxe Touring Coach (radio & heater)	545	445
1937 Plymouth Deluxe Coupe (radio & heater)	465	395
1936 Chrysler "6" Tour. Sedan	495	395
1936 Dodge Deluxe Touring Coach	465	365
1936 Chevrolet Tudor Sedan	425	345
1935 Ford Deluxe Tudor Sedan (radio)	295	225
1932 Buick Touring Coach	145	95
1932 Chevrolet Deluxe Sport Roadster	145	95
1930 Chevrolet Sedan	95	50

75 OTHER LATE MODELS—ALL REDUCED
All Cars Completely Reconditioned and Guaranteed
Any Reasonable Terms As
WE FINANCE OUR OWN CARS

GLENN L. BREAM
USED CAR MARKET
OLDSMOBILE — LaSALLE — CADILLAC
Sales and Service
Mechanical Service Until 9:00 P. M. 100 Buford Avenue

"STANDARD" ESSO DEALER
100% ESSO SERVICE
COMPLETE WINTER LUBRICATION
Esso or Essolube
10 or 20W Motor Oil
Mohawk — Atlas Tires and Batteries
Anti-Freeze
H. J. HARTZELL
Phone 449-Z Lincolnway East

IT'S "MUM" TIME

CREMER'S Hanover
Phones 224—671

Not just another new gasoline - but

A NEW MIRACLE OF GASOLINE CHEMISTRY

NU-BLUE SUNOCO

Made possible by a remarkable new process that was

Hailed by the Press of the World!

NU-BLUE SUNOCO
is made especially for high compression motors; and made to give every car
A BONUS OF . . .
1 HIGH-TEST knockless power
2 SURE-FIRE quick starting
3 ECONOMICAL mileage

Hundreds of articles in leading magazines, newspapers and trade papers at home and abroad, all substantiate the fact that this new process:

—is a great discovery.
—may antiquate present refining processes.
—will give motorists a new kind of gasoline, at no extra cost.

To make a fair test don't dilute Nu-Blue Sunoco with other gasoline. Let your tank run practically empty. Then put in Nu-Blue Sunoco. Compare it particularly with premium-priced gasolines. We'll rest our case on your findings.

ALL AT REGULAR GAS PRICE

CLASSIFIED ADS BRING RESULTS